FULL LEASED WIRE ASSOCIATED PRESS TELEGRAPH SERVICE.

WEATHER FORECAST.
Newark and vicinity Fair and warmer tonight and Wednesday.

THE NEWARK ADVOCATE

Boost Newark

VOLUME 78—NUMBER 10. NEWARK, OHIO, TUESDAY EVENING, NOVEMBER 11, 1913. TEN CENTS A WEEK

SPEAKERS SOUND THE KEYNOTE

Of Nation-Wide Prohibition in Columbus Addresses Today

MEMORIAL HALL PACKED

By Several Thousand Temperance Advocates at the Morning Session — Will Put Abolition of Liquor Traffic Up to Congress.

[ASSOCIATED PRESS TELEGRAM]

Columbus, Nov. 11.—Nation-wide prohibition to be accomplished through the means of an amendment to the federal constitution was sounded in addresses of several speakers at the forenoon session today of the national convention of the Anti-Saloon League and allied bodies that are meeting in this city.

Several thousand persons who crowded Memorial hall stood up and cheered as the speakers gave pronouncement to the demand that the abolition of the liquor traffic within the confines of the country be put squarely up to congress at once.

Former United States Senator Newell Sanders of Tennessee, who presided, told the convention that it would be necessary to have as president of the United States some man who is earnestly in favor of national prohibition before that can be accomplished. Mr. Sanders was discussing conditions in Tennessee where he said the prohibition cause had been greatly advanced through the efforts of Governor Hooper. His statement, Senator Sanders said afterwards, had no particular reference to President Wilson.

The speakers this morning included Rev. C. Dinwiddie of Washington, D. C., legislative superintendent of the league; Rev. Dr. P. A. Parker of Columbus, general superintendent, and others. Mr. Baker defended the Anti-Saloon league against criticism that had been heaped upon it by alleged interests. He was applauded.

Marion Lawrence, general secretary of the International Sunday School Association, told of Sunday school work throughout the country and declared they are making "voters of tomorrow" who will support national prohibition providing it does not come before they have a chance to vote.

Mr. Dinwiddie declared a campaign will be started to give proper credit to congressmen and senators who voted for the passage of the Webb-Kenyon bill without attempting especially to fight those who opposed it.

"With two-thirds of the territory in the country dry now, the time has come when the people are ready to promulgate a campaign for national prohibition," he said.

SHOT BY OFFICER GUARD DIES FROM BLOOD POISONING

[ASSOCIATED PRESS TELEGRAM]

Toledo, Nov. 11.—Richard West, member of the Ohio National Guard, died this morning of blood poisoning as a result of a bullet wound in the arm inflicted by Lieutenant W. L. Miller, his superior officer, September 29, last.

West had been playing football near the armory. Lieut. Miller ordered him to drill. West refused and was arrested by militia officers. On the way to the county jail he escaped and Lieutenant Miller fired, wounding him.

Col. L. W. Howard, commanding the Sixth regiment, O. N. G., has appointed a military board of inquiry to investigate.

DECLARES WARNES AUTO LICENSE LAW UNCONSTITUTIONAL

[ASSOCIATED PRESS TELEGRAM]

Columbus, O., Nov. 11.—Upon the ground that the Warnes automobile license law passed by the last legislature violates the provisions of the constitution which provides that all taxation shall be of a uniform rate upon real and personal property, Judge E. B. Kinkead, of the Franklin county court today handed down a decision in the suit filed by C. C. Janes, of Columbus, president of the Ohio State Automobile association, against Secretary of State Graves, declaring the law unconstitutional.

The Warnes law, which becomes effective January 1, seeks to tax automobiles according to their horsepower, from $5 on electric machines, on up. It provides that after paying the cost of the licensing the machines, one-third of the proceeds shall go toward the repair and policing of state roads. The remainder of the fund derived from the "license," the law provides, shall go into the general revenue fund of the state.

Judge Kinkead in his decision holds that there will be a surplus of $1,000,000 left after the secretary of state defrays the expense of administering the law; that $333,000 will go toward the maintainance and policing the roads and the remainder of $666,000 into the general revenue fund of the state.

The decision comments upon the fact that although the state in the law provides funds for the policing of the roads, it does not provide for the actual policing of the same.

In substance the court holds that while the ostensible purpose of the law is the regulation of automobiles under the "police power," the real purpose of the law as disclosed from its language and effect is to furnish revenue for the state.

General Blanquet, Right-Hand Man of Huerta.

If President Huerta of Mexico fails, General Blanquet, who was in charge of the troops who invaded the National Palace in the bloody days which led to the end of President Madero, may succeed him. This is a photograph of Blanquet in the field with his troops. He has taken a seat on a log for the moment to figure out a military manoeuver.

Blanquet is believed to be as desperate as Huerta, though he may lack the cunning and the calmness of the president. He is a rough and ready soldier, who believes as do many Americans who have investigated—that the only way to govern Mexico is with the mailed fist. The methods of Porfirio Diaz, according to him, are to be employed in the same way.

Wm. H. Anderson is Named By Governor Cox as Licking County Tax Commissioner

William H. Anderson of this city has been appointed deputy state tax commissioner by Governor James M. Cox, the recommendation having been made Monday by the State Tax Commission.

Mr. Anderson, who has been one of the local Democratic leaders for a number of years and who has held several positions of trust to which his party honored him, had no opposition for the appointment, having the endorsement of the Democratic executive and Central committees. He will have the appointment of the real and personal tax assessors for the whole of Licking county. His offices will in all probability be in the courthouse.

Among other deputies appointed were:

Darke, William D. Brumbaugh; Auglaize, M. D. Shaw; Mercer, J. L. Morrow; Defiance, S. L. Gruner; Putnam, Joseph Kersting; Van Wert, John H. Koch; Henry, Richard Conway; Clermont, John W. Lennin; Greene, Henry J. Farrell; Lucas, Sam. Cohen, Wm. Malone; Hocking, W. D. Brandt; Fairfield, T. T. Courtright; Meigs, Jacob Dean; Ashland, J. M. Fluke; Ashtabula, A. R. Beckwith; Crawford, C. F. Vollmer; Hardin, E. J. Carey; Logan, Andrew F. Detrick; Hancock, Theodore Bayless; Wyandotte, Peter Frank, jr.; Gallia, J. T. Robinson; Lawrence, C. E. Berridke; Noble, J. E. Taylor; Lake, W. W. Cook; Vinton, F. A. McCarty.

Mr. Anderson said Tuesday:

"It is very evident that the district assessor of any taxing district in Ohio will obey the orders of the tax commission of Ohio, it being the head of the taxing machinery of the state. Uniformity in values can thus be maintained and honest, efficient men can perform their duties without fear or favor.

"I believe the success or failure of the Warnes law will depend upon the character of the men appointed by the district assessor to aid him in the administration of this law. I will say to my fellow citizens of this county that I shall appoint honest and capable men for these positions."

Mr. Anderson said he would not know anything about his appointments, how many or who they would be, until after his conference with the state commission. He expects to begin his duties about the first of the new year.

The law provides, among other things, the following features:

"The district assessor's salary shall not exceed the salary of the county auditor nor shall it be less than $1500 in any county."

"The district assessor shall appoint such number of deputy assessors, assistants, experts, clerks and employes as may, from time to time, be prescribed by the Tax Commission of Ohio."

"The salaries or compensation of deputy assessors and other employes of the district assessor shall be fixed by the district assessor, subject to the approval of the Tax Commission of Ohio."

The appointment carries with it no definite tenure of office, but the law provides that the appointee is subject to removal by the State Tax Commission with consent of the governor.

COLLEGE WOMEN FOSTER INTEREST IN ATHLETICS

[ASSOCIATED PRESS TELEGRAM]

New York, Nov. 11. Graduates from fifteen womens' colleges have perfected an organization here through which they hope to keep up the interest in athletics which they fostered in their undergraduate days. Miss Lillian Schoedler, Barnard, 1911, who was a leader in field contests at that college for four years, is at the head of the new association. More than 600 women now residents of New York, who formerly starred in athletics at Barnard, Bryn Mawr, Carroll, Vassar, Smith, Wellsley, Mount Holyoke, and other colleges, have applied for membership, it is declared.

GAS SHORTAGE INDICATED BY LOW PRESSURE

The first indication of a gas shortage this season came Tuesday morning when a drop in the pressure in the mains of the company supplying the consumers in Newark made it necessary to shut off the supply to the B. & O. shops and to the plant of the Newark Ice and Cold Storage company. These plants were compelled to shut down temporarily at least until the pressure again became normal or until other arrangements could be made.

At the local gas office, the officers were unable to state the cause of the drop in pressure which was very acute because of the fact that the weather has not been severe enough to warrant any abnormal demand upon the supply.

"We hope it is only temporary," said one of the employes, "but we are not able to say how long it will continue."

The pressure in most of the residential districts was strong enough to prevent any suffering on the part of consumers while in other parts of the city it was notably weak.

OFF FOR PARIS.

[ASSOCIATED PRESS TELEGRAM]

Marseilles, France, Nov. 11. A party of 200 bluejackets from the United States battleship Ohio left Marseilles for Paris today. When they returned to their ship an equal number of the crew of the battleship Vermont will make an excursion to the French capital.

POLICY IS "HANDS OFF" OF MEXICO

United States Has Given Foreign Powers Detailed Information

TO BE NO RECOGNITION

Of New Mexican Congress and Would Like Powers to Refrain From Financial Dealings With the Huerta Government.

[ASSOCIATED PRESS TELEGRAM]

Washington, Nov. 11.—Indications today were that the American policy toward Mexico which it is hoped the nations of the world generally would follow, still was "hands off."

The general interpretation of the situation was that the United States, by giving foreign power detailed information of its own determination to refuse to recognize the acts of the new Mexican congress had indicated a desire that the powers, generally, refrain from financial dealings with the Huerta government.

So far as could be learned there had been no specific request for support by the powers but that there had been a plain intimation that the Washington government believes the collapse of the Huerta regime inevitable if foreign aid be withheld.

The cabinet met again today with all members present except Secretary Wilson. The Mexican topic was foremost. The raising of the embargo on arms which has been urged upon the president and practically all the secretaries, was discussed at length.

REPORT THAT ZAPATA IS READY TO SURRENDER

[ASSOCIATED PRESS TELEGRAM]

Mexico City, Nov. 11.—Emiliano Zapata, the rebel whose operations have caused the government so much trouble in the southern states, is again on the point of surrendering, according to official information issued today. An emissiary from Zapata is said to have conferred with President Huerta, who offered the rebel a safe conduct to the federal capital in order to conclude peace. It is not generally expected that Zapata will accept the proposal. He has been periodically reported as suing for peace, but nothing has ever come of the negotiations.

The minister of finance today authorized the Mexican banks of issue to pay out silver coin at their discretion. This is a modification of a recent decree by Huerta forbidding such payment. In order that the banks may not weaken their reserves, however, government inspectors have been instructed to see that the silver holdings of the banks do not fall below the legal requirements.

DISPATCH BATTLESHIP

[ASSOCIATED PRESS TELEGRAM]

Vera Cruz, Mexico, Nov. 11.—The battleship Louisiana was despatched from here today to Tuxpam, in response to another urgent appeal for protection received late last night from Arthur C. Payne, the United States consular agent that the rebels are believed to be in very strong force near Tuxpam, where an attack is expected at any moment.

STOLEN PACKAGE WAS IN NEWARK OVER SUNDAY

It was learned today that the express package containing the money for the Shawnee Ironclay Brick company reached Newark Saturday night and was intact at that time. It was transferred to the Shawnee train leaving this city early Monday morning and it was learned at the United States Express office at the B. & O. station that there were no evidences of the package having been tampered with in any manner whatever. It was also learned that detectives are working on the case and that arrests are expected within a very short time.

Early shopping means more money in the bank at Christmas time.

City of Cleveland Shut off From the Outside World For The Past Forty-Eight Hours

EXPERTS WILL HAVE MANY TROUBLESOME QUESTIONS TO SOLVE

[ASSOCIATED PRESS TELEGRAM]

Washington, Nov. 11.—Among the troublesome questions that came up for consideration today by the income tax experts of the treasury department was this one:

"Is the income tax going to put a premium on single blessedness?" advocates of the law contended it would put a premium on marriage, but it's interpreters now have found the paragraph affecting married persons not so easy of comprehension after all. The law reads:

"There shall be deducted from the amount of the net income of each of said persons (meaning taxable persons), the sum of $3,000 plus $1,000 additional if the person making the return be a married man with wife living with him, or plus the sum of $1,000 additional if the person making the return be a married woman with a husband living with her; but in no event shall this additional exemption of $1,000 be deducted by both a husband and a wife. Provided that only one deduction of $4,000 shall be made from the aggregate income of both husband and wife when living together."

That looks simple enough, but the experts don't think it is. For instance they have to rule on whether two married persons living together, each of whom has an income of just $3,000 must pay the tax. As individuals each would be exempt. Does marriage make them with an aggregate income of $6,000 subject to the tax?

Another question that does not particularly concern the treasury but which will interest husbands and wives is, who is to pay the tax in case a joint income is taxable? Is it to be proportioned according to the income of the individual or the husband to pay it all?

One thing seems certain to the officials. The tax is going to prove an interesting index to marriages for money. Although many a mercenary man who took the step into matrimony may be allowed by his wealthy wife to pay the income tax the chances are good that much of her income is from investments that require the one per cent normal tax to be withheld at the source and a comparison of incomes would not be difficult.

No one need worry, however, over such a prospect because the returns are to be kept secret anyhow and only a few collectors and treasury officials will know these details.

NO NEW CLUES DEVELOPED IN BENNETT CASE

The investigation of the police department has turned up no new clues in the murder of Edward Bennett, who was shot down by highwaymen Saturday night in Beech street.

Information reached the department that a foreigner residing in the "Flats" was relating the details of the holdup with much atiention to minor points. He was brought to headquarters and closely questioned. It developed that he was telling of a holdup, in which he was the unwilling victim, and which happened more than a year ago. He was released from custody.

Another story reached headquarters that Bennett, a few days before the fatal shooting, received a letter. After reading the letter Bennett burst into tears and seemed greatly agitated, so the story ran. It was said that the letter contained a threat against Bennett's life.

The man who was said to have witnessed this fact, was brought to headquarters and closely questioned but he declared that he had never seen any such letter and that the information given by the police was the first intimation he had of its existence.

A rumor was also in circulation Monday that Bennett's enemies had secured his assassination by hiring the "gun men." The police department has been unable to substantiate this story.

Bennett's body is still held at the McGonagle morgue awaiting instructions from his wife. The police department notified Mrs. Bennett at Cambridge, but no word has been received here from her.

WOULD ARRANGE SERIES OF JAPANESE LECTURES

[ASSOCIATED PRESS TELEGRAM]

Tokio, Nov. 11.—The Harvard club of Japan at its annual meeting today voted to invite President Lawrence Lowell, of Harvard and Col. Theodore Roosevelt to deliver a series of lectures in Japan. The purpose is to "promote mutual understanding and friendship between Japan and the United States."

SAILED FOR NAPLES.

Malta, Nov. 11.—The battleship Wyoming, flagship of the United States squadron visiting European ports, sailed from here for Naples at 6 o'clock this morning.

Business Paralyzed, All Traffic Suspended, Wires Down and Telephone Systems Practically Out of Use

SCORES OF AUTOMOBILES DESERTED IN THE STREETS

Three Deaths as Result of Storm Have Been Reported—Damage Will Run Into the Millions—Three Thousand Poles Down in the City—Street Cars Have Been Abandoned in Many Sections of the City—Impossible to Make Deliveries of Milk and Provisions.

[ASSOCIATED PRESS TELEGRAM]

CLEVELAND, O., Nov. 11.—(By telephone from Elyria to Toledo)—Cleveland is today still practically paralyzed by the worst storm in its history and the 48 hours of snow, preceded by rain and sleet. Traffic is still crippled as to be almost annulled. Business is at a standstill and there is almost no hope of a recovery for many hours and perhaps for days.

Half of the street car systems are out of commission. Half of the homes of the city are without electric lights. The telephone systems are only partially in operation. There are no telegraph or telephone wires connecting with the outside world.

A few trains are straggling into the city and a few have made an effort to leave, but after the latter had left the outskirts of the city nothing has been heard from them.

There has been a $75,000 fire and if there should be another outbreak of flame the fire department would find it almost impossible to battle with it.

At the present time street cars and many valuable automobiles have been deserted in the streets at the mercy of the elements. There have been three deaths: an unknown man burned to death in a fire at the Carroll works of the Standard Oil company; Carl Bourgers, 17, who was electrocuted by fallen wires; William Burkhardt, 31, was thrown off a box car and killed.

A freight wreck was reported at Elyria, Ohio but railway officials have no details.

Pennsylvania, Wheeling and Lake Erie and Erie railroad trains are reported stalled in immense snow drifts outside the city. The gas company reports no shortage through mains which have just been completed to West Virginia fields, adding to the supply.

In Cleveland the damage to the telegraph and telephone companies is estimated by their officials to be at least almost a million dollars. Three thousand poles are down. In many places these are fallen on street cars entangling them.

In Cleveland harbor several vessels have been endangered. Vessel owners apprehend great loss on the lakes. A number of vessels are thought to be out. Wireless messages have failed to locate them.

A Pennsylvania train is reported stalled ten miles south of this city, with one hundred passengers aboard. Relief parties are on the way. The telegraph companies can promise no restoration of wires in any direction. The railway companies also have no prediction to make regarding a resumption of travel.

Milk dealers were unable to make deliveries and many babies suffered in consequence. A food famine is threatened. The supply of meat and vegetables is sufficient for only two days. Should supply trains be stalled beyond that time, suffering will be intense.

Only a small amount of meat reached the city yesterday. It is estimated that over 8,000 cattle, hogs and sheep are stalled in cars outside the city. Wholesale houses were unable to make deliveries yesterday and grocers will be unable to fully supply their customers for a day or two.

[ASSOCIATED PRESS TELEGRAM]

Cleveland, Nov. 11.—(Via private wire to Pittsburg.)—Cleveland is buried under 21 inches of snow. Its streets are filled with a tangled mass of broken and twisted wires, and thousands upon thousands of its inhabitants are in imminent danger of suffering for lack of food. Three persons have been killed, ten are missing and are believed to have been frozen to death, and a great steamship is stranded on the beach, the captain and 22 sailors waiting for the death that may come at any moment because of the mountainous seas rolling in from Lake Erie.

It is still snowing, and unless the storm which has continued since last Sunday noon abates, no one can tell what the ultimate toll in dollars and lives may be.

The loss is already estimated at $2,000,000, half of which will fall upon the telegraph and telephone companies. Normal conditions cannot be restored within a week, and if a thaw should come, followed by the inevitable flood, the whole lake country will suffer severely.

Conditions have been growing worse hourly since Monday night, when half of the city was plunged into darkness, the lighting plant being blown down by the gale. This morning at least one-half of the street car service was out of commission and no less than 3,000 trolley, telegraph and telephone poles within the city limits had been blown down.

So complete was the paralysis of the telephone facilities it was deemed best to let the dead lie in the places where they died, and no funerals will be held until the storm has abated.

There has been no delivery of groceries, bread, milk or coal since Saturday, and the suffering in consequence cannot be definitely learned, but it is wide-spread. There is a sufficient supply of gas, and it is being used unsparingly in places fitted for it, that as many persons as possible may be benefitted.

One of the greatest fears is from fire. Already one fire has done $100,000 damages, and the difficulty encountered in subduing it was such as to cause the authorities the greatest apprehension, should another fire break out. Every possible precaution is being taken by the exhausted firemen and policemen.

For three days the telephone and telegraph companies have been battling against the conditions that confront them and with but little success. The immense number of wires down and the loss of so many poles make the task of repairs one of the greatest difficulties of the storm.

At 10 o'clock this morning a glance through the debris-stricken streets led to the belief that days will pass before they can be cleaned. All the schools of the city are closed. The food shortage, felt Monday afternoon, became more pronounced and threatening today. There is no milk to be had at any price, except it be obtained in the name of suffering babies, and other food stuffs are rapidly going to a premium where it is possible to find them. Many families were caught with little more than the food supply required to carry them over Sunday, and as there have been no shipments received since Saturday the supply is rapidly being exhausted. The food supply in the hotels and restaurants is also a problem.

The steamer on the beach at mouth of the Lorain Harbor was later learned to be the J. G. Garmer, Captain Burns of Buffalo. Life savers are standing by, but are helpless because of the heavy sea

Every possible effort is being made to bring some order out of the chaos precipitated by the storm. Help is being given to the needy in every possible instance.

SNOW IN WEST VIRGINIA.

[ASSOCIATED PRESS TELEGRAM]

Wheeling, W. Va., Nov. 11.—It

(Continued on Page 3, Col. 1.)

NewspaperARCHIVE.com

Theaters

Last Night's Play.

A pleasing musical comedy was enjoyed by a good sized audience at the Auditorium Monday evening when John F. Fisher's "Red Rose" was produced by a very capable company. The scene of the play is laid in the Latin quarters of Paris, the first act being an art school, the second a chateau of the French nobility and the third the ball of the Four Arts. The scenery and effects were dazzling and magnificent, especially in the last two acts and the costumes of the chorus were the latest Parisian models and the finest probably ever shown in this city. The female chorus was a bevy of pretty girls with excellent voices but the same could not be said of the male. Miss Lottie Kendall in the title role sang and danced her way into the hearts of her auditors. Several of her costumes were startling in the extreme but they have been introduced into a number of the larger cities of the east. The comedians were fair and the tenor had an excellent voice. Many catchy song hits were rendered and several novelty dances were well received by the audience. The marches, waltzes and dances of the chorus were above the average. The music of the comedy is by Robert Hood Bowers and the lyrics by Harry B. and Robert B. Smith. The company went from here to the Hartman Theatre at Columbus where they play a two-nights' engagement.

The production of "The Red Rose" is in charge of John C. Fisher of "Floradora" fame and also producer of "The Silver Slipper," "San Toy" and many other musical successes.

"Les Miserables."

The entire tendency of the present time, in the world of motion pictures photography, is toward the production of bigger and more pretentious films than ever before. Patrons long ago tired of the "chase" pictures and now they are tiring of the absurd western stories with impossible cowboys and villainous half-breeds. The storehouses of literature are being rifled to make a cinematographic holiday.

Perhaps the best example of the newer order of things is the new French picture "Les Miserables" which takes up nine full reels of film, which cost $100,000 and which is acted by most noted artists in all France. That it pays to produce pictures on so lavish a scale is proved by this particular film, which recently played an engagement at the Cort, the leading theater in San Francisco, and which was greeted, not merely by capacity audiences, but by so many standees that fully 500 persons were turned away each evening.

"Les Miserables" may be seen here at the Auditorium for four days, starting Thursday, November 13, with daily matinees. Seats now selling.

D. D. D. Opens New Era in Cure of Skin Disease

Professor Dudleng's case of eczema was known to almost every hospital and [illegible] the state of [illegible] his letter is another [illegible] demonstration of what is being accomplished by the famous [illegible] D. D. D. Prescription. [illegible] interest to you to know that [illegible] has been of incalculable value to me. I was covered [illegible] feet when I [illegible] I could not get [illegible] I tried a thousand [illegible] but two bottles of the [illegible] a cure was effected in a very short time, in less than one month."—Prof. C. J. Dudleng, South Lyme, Conn.

Ask any druggist today for D. D. D. Prescription. He'll tell you it allays the itch **instantly**—and soon there are signs of cure.

We have handled the remedy for years and regard it as the specific for skin troubles of all kinds. Come in or ask us about D. D. D. Prescription. Also about D. D. D. soap especially for tender skins.

We offer the first full size bottle on the guarantee that unless it stops the itch at once, it costs you not a cent.

Frank D. Hall, Druggist

CLASSY BOUTS AT COLUMBUS TOMORROW EVE.

Wednesday evening the famous Panhandle Athletic club of Columbus, will hold a boxing carnival at Red Lion hall, which has been remodelled and a ringside erected in the center of the hall, enabling all to witness the entertainment without trouble. The farthest seat is only 34 feet from the ring and every seat is arranged so that it is a good one.

The opening number on the bill tomorrow evening is an eight-round affair between Young Dempsey, the Columbus boy who has never met defeat, and Soldier Cavanaugh of the United States army, who claims to have defeated all comers in Uncle Sam's ranks. The battle royal follows, and this should produce plenty of sport and hearty laughs for all present. Then comes a 10-round bout between George Watson, the Columbus favorite, and the Cuban Wonder, of Cincinnati. This is Watson's toughest bout since his meeting with Battling Schultz last spring.

The final bout will bring together two boys of great reputations, Harry Leders, of Cincinnati, and Chip Murphy of Indianapolis. Both have a long list of bouts to their credit, and as they have never appeared in Columbus, both will strive to extend themselves to the limit, so that they can repeat in the future. They have agreed to make the featherweight limit, 122 pounds. The Panhandle card is a classy one and many Newark fans will witness the different bouts.

The prices have been reduced to $1 for any seat in the house. The motto of the Panhandle club is: "The Best for the Money," and this looks like they have made good. It is a certainty that the oldtimers from Newark will be at the ringside in goodly numbers when the gong taps.

Granville

Mrs. Carrie Ferguson of Columbus spent Sunday with Mrs. Bell Upham of West Broadway.

Mrs. Lillian Green spent Sunday with her brother at Centerburg.

The Kings Daughters met with Miss Lilly Jones Monday afternoon and evening.

The Fortnightly club will meet with Mrs. W. J. Pond on College street this afternoon.

Miss Dorothy Ackley entertained in honor of her friend Miss Helen Carpenter with a slumber party Monday evening. Miss Carpenter will reside in Alexandria after Tuesday.

The Travelers club held its regular weekly meeting in the parlors of the Baptist church Monday afternoon. Mrs. E. Hopkins was the leader. A very interesting paper was read by Mrs. Kull on "Life in a Wisconsin Lumber Camp." Another excellent paper was read by Miss Ella Davies concerning "Our Protectors, The Birds." This paper displayed deep study and was most interesting. Next Monday a piano recital will be given by Miss Bessie Larkin in the parlors of the Baptist church at 7 o'clock. Every member of the club is entitled to invite one guest. Everyone should make an effort to be present, as Miss Larkin's ability is well known.

The students of Granville college held a singing festival last evening in Cleveland Hall. A large number were present and Denison songs were sung between the hours of 7:30 and 9 o'clock.

IF IT GREW THAT WAY.

A young woman from the east was conversing with a Kentuckian about tobacco and tobacco raising. She was very pretty and a good conversationalist, and the young man from Kentucky was vastly interested in her until she gave him a sudden shock by announcing: "I should love to see a tobacco field, especially when it is just plugging out."

Bargains in the Classified Ads.

Here's An Ad That Will Interest You

A FEW TIMELY ITEMS FROM THE COLD WEATHER DEPARTMENTS FEATURING CLOAKS, SUITS, UNDERWEAR AND BEDDING.

Look Here For That New Coat

BUY THE BEST AT THE LEAST PRICES

Featuring New Styles At $12.50

Many new styles have taken their place in this assortment so early election will pay. Included are astrachans, plushes, chinchillas, diagonals, zibelines, cheviots, mixtures, etc. A variety of the latest models in 45, 47, 50 and 52 inch lengths. We urge upon you to see these really wonderful values, at each **$12.50**

Salts' Sealette Plushes At $20.00

Handsome garments in three-quarter or full length models tailored from genuine Salt's Sealette Plush, the best the market affords. Every garment lined with satin guaranteed for two season's wear. Fastened with one large or three small frogs. Have convertible collars and the new rounded corners. We have plush coats at $12.50, $15.00, and $17.50, but nothing can equal these at each **$20.00**

Pretty Coats At $6 75 to $40.00

This season, more than ever before, the women of Newark and vicinity have come to realize that this is the coat store that surpasses all others for assortment, styles, quality and low prices. Hundreds of garments have been sold but new styles and models arrive daily to take their places, in other words, you can always see something new every time you visit the store. For the next few week's selling we have received large shipments of handsome coats and in some instances bought at a reduction, so we are enabled at this time to offer you better values than earlier in the season. Come in any convenient time and see this charming assortment, priced at .... **$6.75 to $40**

Underwear & Bedding

NOTE THESE REASONABLE PRICES

LADIES' UNION SUITS 50c.
Fine Jersey ribbed union suits for ladies; soft fleeced, come in all regular and out sizes, exceptional values, at a suit **50c**

LADIES' SEPARATE GARMENTS 25c.
The best the price will buy, fine Jersey ribbed and warmly fleeced, all sizes now in stock, both in pants and vests, at each **25c**

WOOL GARMENTS $1.00.
All wool vests and pants for ladies, the fine knit kind that are so much in demand, at a garment **$1**

CHILDREN'S UNION SUITS 25c.
A good quality of children's ribbed fleece lined union suits, all sizes, at a suit **25c**

MEN'S SEPARATE GARMENTS 50c.
A good heavy quality of men's Jersey ribbed or Jaeger fleeced drawers and shirts, our leading number at each **50c**

MEN'S UNION SUITS $1.00.
Men's Mentor brand union suits in fine Jersey ribbed, heavily fleeced, all sizes to 44, at a suit **$1**

FULL SIZE SANITARY COMFORTS.
A complete range of styles, sizes and qualities in comforts that rival those made at home, each one filled with sheet of pure white sanitary cotton, prices range from .... **$1.25** to **$5**

BUY YOUR BLANKETS NOW.
We have mammoth stocks of blankets in cotton, woolnap and pure wool, colors are white, tan and gray with dainty colored borders, all sizes from the single bed to the extra large 12-4, priced at .... **59c** to **$4.50**

Children's Coats

Our showing of children's coats is unusually large and contains every feature for warmth and style. A wide range of prices .... **$1.75** to **$15**

T. L. DAVIES
LEADER IN QUALITY AND LOW PRICES.
15 SOUTH THIRD STREET NEWARK, OHIO

Junior Coats $6.75

Coats for the girls 13-15 and 17 years of age, tailored from rich mixtures in the new Balkan effect, good values at each **$6.75**

DR. BEST GETS FINE OF $250 AT MT. VERNON

[ASSOCIATED PRESS TELEGRAM]

Mt. Vernon, Nov. 11.—Dr. S. Robert Best, mayor of Centerburg, who was indicted by the grand jury for issuing prescriptions for the unlawful sale of intoxicating liquor, pleaded guilty yesterday and was fined $250 and costs by Judge Fulton.

Frank A. Grandle, a Centerburg druggist, indicted for selling intoxicating liquor, entered a plea of not guilty.

TANGO ENDORSED BY THE FACULTY

[ASSOCIATED PRESS TELEGRAM]

Washington, Nov. 11.—The "Tango," the "fish walk" and the "one step" have received the scholastic endorsement of the faculty of George Washington University, but the "turkey trot" and the "bunny hug" still are debarred from the dances of the collegians by special order. That the "tango" and its companion dances have been given clean bills of health and were restored to favor in college circles was made known today when the freshman class completed its plan for the annual ball.

"The dances were ordered out last year," said one of the collegians, "so we sent a committee to intercede with the faculty. They yielded, but they cautioned us to be careful."

5% THIS SHOULD INTEREST YOU 5%

The Citizens Building & Loan Association

No. 31 South Third Street — Established 1880

Have taken an active part in assisting hundreds of families to own their homes. The charter is perpetual and during the 33 years it has been in business all money deposited with it has been paid on demand. Last year a dividend of 6 per cent was paid all stockholders and BORROWERS.

We Guarantee 5% On Special Deposits

Now is the time to start a savings account, no matter how small. It will have our time and attention.

If you have ample security and want to borrow to build a home we are in business to help you. Investigate where you like then see us. We want to convince you where to borrow.

DIRECTORS:

Julius J. D. McNamar, Asbury Bishop, George Fromholtz, Chas. Miller, Chas. O'Bannon, Herbert H. Harris, Jos. Schrier, Geo. E. Kinney, C. L. V. Heitz

NORTH HIGH IS BADLY BATTERED FOR NEWARK GAME

The press agent of North High, Columbus, has made an early start to prove an alibi for the game to be played next Saturday with Newark High at White Field, this city. In Tuesday morning's State Journal said press agent tells of how badly crippled the team is following the game last Saturday with East High. Captain Holi has a wrenched back, which, it is said, will keep him out of the game with Newark. Darby and Spittler have sprained ankles and Turner is suffering with a bad knee which was wrenched in the Saturday game.

Newark High is in fine fettle for the contest. The scrubs got into a scrimmage with Utica last Friday and won, though not by a large score. The regulars have not had a battle since the game with East ten days ago.

The team should be in shape to romp away with the North High team and if they show the proper spirit and judgment, there will be no doubt of the result.

Today in Pugilistic Annals

1909—Frank Klaus outpointed Billy Papke in 6 rounds at Pittsburg. The "Illinois Thunderbolt" got the surprise of his life in his encounter with the Smoky City middleweight. Klaus started the trouble in the first round, staggering Billy with a punch to the jaw that brought the claret. Papke fought furiously, and did his best to put over a knockout, but Klaus dodged his blows, and had the better of the fighting in nearly all of the six rounds. Klaus himself was recently treated to a similar surprise party by George Chip.

1907—Cyclone Johnny Thompson and Kid Goodman fought 12-round draw at Chelsea.

1910—Leo Houck defeated Frank Mantell in 15 rounds at Thornton.

Bowling

WEHRLE LEAGUE.

In the Wehrle league last night on [illegible] alleys, the Platers won two out of three games from the Production team. Moots had high score 211 and also high total 587.

Platers.

H. Connor	153	157	[illegible]
[illegible]	154	160	128
Gillett	142	191	[illegible]
Stouffer	167	165	167
Moots	157	211	199
Totals	773	884	[illegible]

Production.

Higgs	162	147	[illegible]
Wilson	111	124	164
Mitchell	172	128	151
Still	114	141	152
F. Searck	152	172	[illegible]
Totals	[illegible]	[illegible]	[illegible]

Daily Riddles

Questions.

1. What is the best employment to give a tramp?
2. What animal can you form from the letters in the word, "Noabob?"
3. What is the best known fruit of repentance?
4. What is the most popular brand of catsup?

Answers.

1. The job of chasing himself off the place.
2. Baboon.
3. Green apples.
4. Milk.

"The Makings" of the Panama Canal

"Bull" Durham in fresh, fragrant, hand-made cigarettes has proved a constant source of comfort and inspiration to the army of tireless workers in the Canal zone. Keen-eyed surveyors, resourceful engineers, sturdy section-bosses, bronzed army officers, all "*roll their own*," in the stress of work under a tropic sun, or in the balmy, restful evenings under the stars in Panama City and Colon.

Whenever men go forth to do men's work in the rough corners of the world, most of the luxuries of civilization they leave behind them; but *one* luxury, the *most satisfying* of all, they *carry with them*—

GENUINE "BULL" DURHAM SMOKING TOBACCO

(Enough for forty hand-made cigarettes in each 5c sack)

From Panama to Klondike, from Broadway to Manila, pure, ripe, mellow "Bull" Durham tobacco is smoked by *more millions of men* than all other high-grade tobaccos *combined*. The *rich, fragrant aroma* and *mellow, satisfying flavor* of cigarettes hand-made from "Bull" Durham are exclusive to this grand old tobacco and afford *lasting enjoyment* and *complete satisfaction.*

Ask for FREE book of "papers" with each 5c sack

Get "the makings" *today* at the nearest dealer's—"roll your own" and learn what a fresh, *made-to-order* cigarette tastes like.

THE AMERICAN TOBACCO COMPANY

AN ARROW Notch COLLAR
2 for 25 cents Cluett, Peabody & Co., Inc. Makers

Get a Loan From Us

SAVE MONEY

You Get $100 Cash

Total Cost Only $16.40 for One Year

12 MONTHLY PAYMENTS—$9.70 PER MONTH

Easy to Borrow—Easy to Pay

Why Pay More?

Other amounts up to $200 at proportionate Legal Rates.

Loans on household goods, pianos, horses, wagons, fixtures, etc., left in your possession.

Remember to ask about our Free-Loan plan in case of death of the borrower.

Call, write or phone. Our agent will call and explain without any charge.

Name ....

Address ....

Our agent is in Newark every Friday.

Ohio Loan Co.

212 Masonic Temple ZANESVILLE, O.
Licensed and Bonded Under State Laws

CHAPPELEAR'S **BRONCHINI**

Stops that Cough,
Relieves the tickle, prevents and cures Croup. Relief is instantaneous to asthmatics. Always have it in your house for use in cases of emergency—the lives of many have been saved by doing so.

25 and 50c. of All Druggists.

The Wm. M. Chappelear & Sons Co., Zanesville, Ohio.

THE GREAT COUGH CURE

LETTER WRITING THAT IS EFFECTIVE

The effect of your message greatly depends upon the style and quality of your stationery.

You are more often judged by the paper you use than by the thoughts you express in writing.

Pride, good taste, refinement—all demand that you use stationery that is distinctive, stylish, good.

We are showing two brands of stationery to be had in a wide variety of beautiful tints, modish shapes and correct sizes.

SYMPHONY LAWN WRITING PAPER

is made exclusively for the Rexall Stores in a big mill 'way up in the Massachusetts hills from the best and cleanest rag stock. It is in every way correct and is stationery you will be proud to use. Made in white and several tints.......... .... 40c and 50c box.

ILLUMINATE CREST INITIAL STATIONERY

for those who prefer initial stationery has an artistic finish, high quality that makes it distinctive, each sheet die-stamped with graceful initial in gold and one color. Any initial.......... 50c box.

HALL'S DRUG STORE

"THE REXALL STORE"

YOUR GARMENTS LOOK LIKE NEW IF CLEANED BY

Callander's Dye Works

51 NORTH FOURTH ST.

BOTH PHONES. WAGON CALLS.

DR. A. LESLIE ENGLE

—SPECIALIST—

Private and Chronic Diseases

506 TRUST BUILDING

NEWARK, OHIO

Park National Bank

Newark, Ohio.
Capital $100,000.00
Surplus .... $ 16,000.00
Your Banking Business Solicited

HOTEL COLUMBUS

200 ROOMS

Corner Long and Fifth Streets COLUMBUS, OHIO

FIREPROOF

Hot and Cold Running Water and Telephone in Each Room.

Rooms $1.00, Two in Room $1.50
Rooms with Private Bath $1.50

Dining Room with Popular Prices. Special Rates by the Week.

JAS. H. BUTLER, Manager — A. B. FARNSWORTH, Asst. Manager

Every Woman is interested and should know about the wonderful **Marvel** Whirling Spray **Douche**

Ask your druggist for it. If he cannot supply the MARVEL, accept no other, but send stamp for book. Marvel Co., 44 E. 23d St., N.Y.

BIG G

Cures in 1 to 5 days Gonorrhoea and Gleet. Contains no poison and may be used full strength absolutely without fear. Guaranteed not to stricture. Prevents contagion.

WHY NOT CURE YOURSELF?

At Druggists, or we ship express prepaid upon receipt of $1. Full particulars mailed on request. THE EVANS CHEMICAL CO., Cincinnati, O.

Are You Going to New York Soon?

WRITE

HOTEL RAYMOND

42 East 28th Street
(At Subway Station.)
New York City

For Pocket Guide and Special Weekly Rate to Buyers and Parties. Single Room $1.50 a day or $9 a week.

Mark A. Cadwell

(Mention this paper.)

NewspaperARCHIVE®.com

"CASCARETS" THE BEST LAXATIVE

If Constipated, Bilious, Headachy, Stomach Sour, clean your sluggish bowels tonight sure.

Get a 10-cent box now.

You men and women who can't get feeling right — who have headache, coated tongue, foul taste and foul breath, dizziness, can't sleep, are bilious, nervous and upset, bothered with a sick, gassy, disordered stomach, or have backache and feel worn out.

Are you keeping your bowels clean with Cascarets, or merely forcing a passageway every few days with salts, cathartic pills or castor oil?

Cascarets work while you sleep; cleanse the stomach, remove the sour, undigested, fermenting food and foul gases; take the excess bile from the liver and carry out of the system all the constipated waste matter and poison in the bowels.

A Cascaret tonight will straighten you out by morning—a 10-cent box from any drug store will keep your stomach sweet; liver and bowels regular, and head clear for months. Don't forget the children. They love Cascarets because they taste good — never gripe or sicken.

CITY OF CLEVELAND

(Continued from Page 1.)
began snowing this morning over the Panhandle of West Virginia and reports from other sections to the south and east show the storm is general. The state is still in the grip of Sunday's blizzard, and it is feared that if the snow continues much greater damage and suffering will result.

BIG FREIGHTER OVERTURNS IN LAKE HURON

[ASSOCIATED PRESS TELEGRAM]

Duluth, Minn., Nov. 11.—The steamer H. B. Hawgood, of Cleveland, is ashore near Port Huron, Lake Huron, according to definite information received here late this afternoon by officials of the Tom Linson line. The messages received by the officials made no mention of the Hawgood turning turtle.

[ASSOCIATED PRESS TELEGRAM]

Port Huron, Mich., Nov. 11.—When the Saranac City returned this morning after an all night watch over the big steel freighter which lies up-side down in Lake Huron, she brought no additional information as to the identity of the unfortunate vessel. The name of the ship remains far beneath the water, and the waves are still rolling high.

Early this forenoon no clue had yet been obtained as to the identity of the 600-foot steel freighter, which overturned with the probable loss of from 25 to 40 lives during the terrific storm which swept Lake Huron during the last two days. The fact that the huge vessel is laying bottom-up 80 miles out in the storm-swept lake has convinced local mariners that the ship's crew had no chance to escape death. The tug Saranac City stood by the wreck all night. Life savers also prepared to go to the scene of the disaster.

Captain Reid of the tug returned more firm than ever in his belief that all of the thirty or forty members of the crew of the 600-foot freighter must have been drowned.

Captain Plough, in charge of the local life saving station, left this morning with his crew for the scene of the wreck.

Reports indicate that a shifting of cargo may have been responsible for the accident.

Captain Reid also ventured the opinion that another vessel may be on the bottom of Lake Huron near where the overturned steamer was first discovered. He can only account for the steamer turning turtle by a shifting of her cargo or as the result of a collision.

As if purposely projected to mark the grave of a score or more of sailors, the bow of the steamer sticks out of the water like a huge black shaft. It is pointed toward the north and east, which would indicate the helpless condition of the crew toward the last and that the vessel had swung around at the mercy of the mountain-high waves.

To avoid unnecessary anxiety on the part of relatives of sailors along the great lakes local marine men are careful to prevent any guesswork identifications being sent out.

STEAMER ALPENA SIGHTS A WRECK

[ASSOCIATED PRESS TELEGRAM]

Detroit, Mich., Nov. 11.—With the exception of the Alpena report of an unidentified sunken lumber carrier in Lake Huron, no additional reports were received here up to noon today of ship disasters on Lake Huron and the St. Clair and Detroit rivers, during the gale which swept the lakes Sunday and Monday. Some believe that the wreck sighted by the captain of the Alpena was that of the overturned freighter now lying eight miles out from Port Huron, in Lake Huron.

Other steamers driven aground during this storm are said to have either been released or resting in a safe manner.

STEAMER WALDO WENT TO PIECES

[ASSOCIATED PRESS TELEGRAM]

Calumet, Mich., Nov. 11.—The steamer L. C. Waldo, of the Robin Transportation company, went to pieces last night on Gull Rock, Mantou Island. The crew was rescued by the Portage Ship Life Savers who arrived on a tug. The sailors suffered terribly from exposure. The boat went ashore Saturday but her identity was not learned until today. The rescued men were taken to Houghton.

CONDITIONS IMPROVING AT PITTSBURG

[ASSOCIATED PRESS TELEGRAM]

Pittsburg, Nov. 11. — Although western Pennsylvania and eastern Ohio and West Virginia was buried this morning under a blanket of a foot or more of snow, conditions were rapidly improving. Telegraph and telephone companies made progress during the night in restoring communication and railroads had dug out trains that had been buried for hours in the largest drifts known in this section for a long period of years.

One train arrived here from Cleveland early today after having been on the way a little more than 30 hours. It was stalled in a drift for 28 hours not far from Cleveland, and the passengers suffered severely from cold and hunger. Train schedules were restored to something near normal and wires along the railroads were again in commission. The hope was held out that if the elements did not interfere during the day, this entire section would be as usual tonight.

Some anxiety was expressed for fear that a sudden thaw would transform the vast amount of snow into water, and floods in the Ohio, Monongahela and Allegheny rivers valley would follow. But the local weather forecaster anticipated nothing but continued cold temperature for the next 24 hours.

VESSEL AND CREW REPORTED LOST

[ASSOCIATED PRESS TELEGRAM]

Buffalo, Nov. 11.—Lightship No. 82, carrying a crew of eight persons, and stationed in Lake Erie off Point Abino, fifteen miles west of the city, is reported lost by incoming vessels and is believed to have foundered during the recent storm.

Wreckage of the lightship floated into Buffalo harbor this morning and was picked up on the beach at the foot of Michigan street. The flotsam consisted of a boat railing, two or three doors, apparently off of a boat, and several life preservers marked "United States, L. V. 82." The ship carried a crew of six men.

Hugh M. Williams, captain, Manistee, Mich.; Charles Butler, engineer, Buffalo; Cornelius Leahy, assistant engineer, Elyria, O.; Andrew Leahy, mate, Elyria, O.; William Jensen, seaman, Muskegon, Mich.; Peter Mackey, cook, Buffalo.

"The lightship was gone when we passed her anchorage this morning at 5:20 o'clock," said Captain F. A. Dupuio, master of the ore carrier Champion, after docking his steamer this morning. Apparently she was driven from her anchorage in the gale and went to the bottom.

Roscoe House, lighthouse inspector, left aboard the lightship tender Crocus, for the light vessel's station, as soon as it's disappearance was reported to him. The vessel was a new steel craft, 150 feet long, with a thirty foot beam.

LOCATION OF AGRICULTURAL ACTIVITIES

With the increase of agricultural activities in the state has come the confusion of the location of the institutions that are aiding the farmers. The College of Agriculture is located at Columbus, Franklin county, and is one of the eight colleges of the Ohio State University. The Experiment Station is located at Wooster, Wayne county. The amount of mail which these institutions must handle is necessarily large and if incorrectly addressed, causes considerable trouble for both the institution receiving it. While this mail, however directed, is always taken care of, the work of these different departments would be greatly facilitated if those people directing it would keep in mind the location of the College of Agriculture and Experiment Station. They are 100 miles apart.

It's an ill wind that blows nobody good, not even the doctor.

THERE'S A WORLD'S CONGRESS OF OVERCOATS AT CORNELL

YOU have never seen such a splendid collection of new ideas in men's outerwear. There are new overcoats for dress, for business, and for sports. There are all kinds of smart-looking great coats and ulsters for bad weather. raincoats and storm coats of all kinds—at

$10 and $15 and You Save from $5 to $10

on every garment. You can't afford to waste your money, and you can't afford to take chances on your clothing purchases. You can't afford staying away from Cornell—**at least for a look.**

29 SOUTH PARK **CORNELL** 29 SOUTH PARK

Mark of Quality

STREET BEGGARS ARE HELD PENDING AN INVESTIGATION

With a record of but a few hours of freedom to their credit, two men giving their names as Martin and Andrews were arrested in Granville street Monday night on a charge of begging. They will be held pending an investigation.

The two men accosted Antone Bender, a tailor, and asked for "two bits" to buy their supper. Bender, mindful of the experiences of other Newark people within the past few days, reported the incident to police headquarters and two officers were sent after the men.

They were found near Thirteenth street, having just emerged from the Heisey home, where they also begged for money. They were at once taken into custody and sent to the city prison. They were released Monday from the county jail after serving a sentence for being drunk.

FEW FOLKS HAVE GRAY HAIR NOW

Well-known local druggist says everybody is using old-time recipe of Sage Tea and Sulphur.

Hair that loses its color and lustre, or when it fades, turns gray, dull and lifeless, is caused by a lack of sulphur in the hair. Our grandmother made up a mixture of Sage Tea and Sulphur to keep her locks dark and beautiful, and thousands of women and men who value that even color, that beautiful dark shade of hair which is so atttractive, use only this old-time recipe.

Nowadays we get this famous mixture by asking at any drug store for a 50 cent bottle of "Wyeth's Sage and Sulphur Hair Remedy," which darkens the hair so naturally, so evenly, that nobody can possibly tell it has been applied. Besides it takes off dandruff, stops scalp itching and falling hair. You just dampen a sponge or soft brush with it and draw this through your hair, taking one small strand at a time. By morning the gray hair disappears; but what delights the ladies with Wyeth's Sage and Sulphur is that, besides beautifully darkening the hair after a few applications, it also brings back the gloss and lustre and gives it an appearance of abundance. Agents, Hall's Drug Store.

IMMORALITY DUE TO DISARRANGED NERVOUS SYSTEM

[ASSOCIATED PRESS TELEGRAM]

Minneapolis, Minn., Nov. 11.—"The social evil can be stamped out as positively and easily as typhoid or yellow fever but it must be along scientific lines and with the fullest recognition of actual causes and conditions," said Dr. T. B. Crothers, of Hartford, Conn., in his address to the International Purity Congress today.

"This can be done by coercion, segregation and a higher recognition of the causes which exist in every community," he said.

Segregation of victims of the social evil in self supporting hospitals was recommended.

Dr. E. E. Pratt, of Chicago, described the nerve forces of the human system which he terms the "life wire." His address related to immorality in schools.

STEALS $10,000 FROM MAIL SACKS OF UNCLE SAMUEL

[ASSOCIATED PRESS TELEGRAM]

Chicago, Nov. 11. — Theft of money and jewelry valued at $10,000 from a mail sack, was disclosed today by Col. James Stuart, postoffice inspector here. The crime is alleged by Col. Stuart to have been committed by Albert Tardy, a mail wagon driver.

The theft occurred yesterday. Tardy collected five sacks containing registered packages at the South Water street, Masonic Temple and Stock Exchange sub-stations.

Suspicion was aroused when the wagon containing four of the sacks was found abandoned at the Union Station. These sacks contained $4000 in money and gems which had not been disturbed.

Tardy's wife was found today with some difficulty as Tardy had given his address at a number which proved to be a vacant lot. She said Tardy visited her for a few minutes last night; told her that he had stolen $10,000 from a mail sack, and would write to her as soon as he escaped "across the border."

He gave her a small sum of money she said and left, saying that he would catch a midnight train. Whether for the Canadian or the Mexican border, he did not state. Col. Stuart said Tardy served a term in the Missouri state prison and another at Joliet.

Tardy was employed by H. G. Steger who has a contract with the post office department. Steger is under bond to make good any losses suffered through him.

CAMPAIGN OF HOUSEWIVES BENEFICIAL

[ASSOCIATED PRESS TELEGRAM]

New York, Nov. 11.—The National Housewives' League already claims encouraging results in the campaign begun yesterday against the high price of eggs. Mrs. Julian Heath, the president of the league and eleven other women, spent all day yesterday canvassing the city to learn what effect the league's "ultimatum" had had, and they asserted today that all of the stores had cut off at least a few cents from the prevailing high prices. In some places the best storage eggs were selling as low as 33 cents a dozen against 37 cents, the low figure for Saturday. In some of the higher priced stores, however, fancy eggs were priced as high as 75 cents a dozen.

"BABY" SUBJECT OF DISCUSSION IN WASHINGTON

[ASSOCIATED PRESS TELEGRAM]

Washington, Nov. 11.—Baby is to toddle into the limelight this week in the capital and he will assume his crown Friday when the American Association for the Study and Prevention of Infant Mortality meets in the first session of its fourth annual convention. The infant ruler will hold sway until Monday when the convention will come to an end.

Delegates [illegible] from all parts of the country and Canada to discuss the problem of conserving infant life.

Many a woman thinks a hat becoming to her that won't be coming to her.

No man is so quickly worn out as he who is tired doing nothing.

NOSTRILS AND HEAD STOPPED UP FROM COLD? TRY MY CATARRH BALM

Instantly Clears Air Passages; You Breathe Freely; Dull Headache Goes; Nasty Catarrhal Discharge Stops.

Try "Ely's Cream Balm."

Get a small bottle anyway, just to try it.—Apply a little in the nostrils and instantly your clogged nose and stopped-up air passages of the head will open; you will breathe freely; dullness and headache disappear. By morning! the catarrh, cold-in-head or catarrhal sore throat will be gone.

End such misery now! Get the small bottle of "Ely's Cream Balm" at any drug store. This sweet, fragrant balm dissolves by the heat of the nostrils; penetrates and heals the inflamed, swollen membrane which lines the nose, head and throat; clears the air passages; stops nasty discharges and a feeling of cleansing, soothing relief comes immediately.

Don't lay awake tonight struggling for breath, with head stuffed; nostrils closed, hawking and blowing. Catarrh or a cold, with its running nose, foul mucous dropping into the throat, and raw dryness is distressing but truly needless.

Put your faith — just once — in "Ely's Cream Balm" and your cold or catarrh will surely disappear.

SWEATER COATS

Nothing looks as cheap as a cheap sweater coat. Nothing looks as good as a good sweater coat. We sell the sporting goods sweater coat. We have the exclusive sale of the famous Keller Koat—the one used in most of the large colleges for their football teams for this season. You can't wear them out. Try to wear one out—prices

$6.00 and $8.00

NORTON'S

ARCADE

MEAT CAUSE OF KIDNEY TROUBLE

Take a glass of Salts if your Back hurts or Bladder bothers—Meat forms uric acid.

If you must have your meat every day, eat it, but flush your kidneys with salts occasionally, says a noted authority who tells us that meat forms uric acid which almost paralyzes the kidneys in their efforts to expel it from the blood. They become sluggish and weaken, then you suffer with a dull misery in the kidney region, sharp pains in the back or sick headache, dizziness, your stomach sours, tongue coated and when the weather is bad you have rheumatic twinges. The urine gets cloudy, full of sediment, the channels often get sore and irritated, obliging you to seek relief two or three times during the night.

To neutralize these irritating acids, to cleanse the kidneys and flush off the body's urinous waste get four ounces of Jad Salts from any pharmacy here; take a tablespoonful in a glass of water before breakfast for a few days and your kidneys will then act fine. This famous salts is made from the acid of grapes and lemon juice, combined with lithia, and has been used for generations to flush and stimulate sluggish kidneys, also to neutralize the acids in urine, so it no longer irritates, thus ending bladder weakness.

Jad Salts is inexpensive; cannot injure, and makes a delightful effervescent lithia-water drink.

The average man will not only lay down his life for the woman he loves, but he also wants to lay down the law to her.

That Obstinate Headache

so often caused by eyestrain, need no longer bother you if you will come HERE and be fitted with the proper glasses. Did you say they are not becoming? Now it's true, some glasses are not, we will admit it. With the passing of the old style high-bridge mounting, which was conspicuous and uncomfortable, we are now using the low-bridge eyeglass which works with the fingers, is artistic in design and really becoming. Come in and see how you look in them.

Haynes Bros.

JEWELERS AND OPTICIANS.
8 North Park.

"A Smile Follows a Glass"

— OF —

Ben Brew Beer

The increasing demand for "Ben Brew" in Newark is the proof of its many GOOD QUALITIES. We all know "NOTHING SUCCEEDS LIKE SUCCESS," and the highest plane in the ART OF BREWING has been reached by our master brewers.

"TRY IT AND BE CONVINCED"

Especially Brewed For Family Use.

BUY IT BY THE CASE.

60c Per Case of Dozen Bottles

FRANKLIN BREWING CO.

Columbus Ohio

JAMES FITZSIMMONS, Agent

NEWARK, OHIO

Bell Phone 901-K; Citz. Phone 1139 or 1371.

To Build Strong Children

Supply their growing bodies with right food, so that Brain and Muscle, and Bone development may evenly balance.

Grape-Nuts FOOD

was originated to supply, in proper proportion, the very elements required by the human body for growth and repair.

To supply children a dish of **Grape-Nuts** and cream for breakfast regularly, is to start them on the road to sturdy health.

"There's a Reason"

for

Grape-Nuts

Sold by grocers.

Call The Wagon:

Tell the driver to stop every week with a case of THE CONSUMERS BREWING COMPANY'S SPECIAL BREW BEER for the family.

Both Phones.

THE NEWARK ADVOCATE

Published by

The Advocate Printing Company

C. H. Spencer.................Manager
J. H. Newton.................Editor

Established in 1820.

Entered as second class matter March 10, 1882, at the Postoffice at Newark, Ohio, Under Act of March 6, 1897.

MEMBER ASSOCIATED PRESS AND MEMBER AMERICAN NEWSPAPER PUBLISHERS' ASSOCIATION.
MEMBER SELECT LIST OF OHIO DAILY NEWSPAPERS.

ADVERTISING REPRESENTATIVES:
New York Office.................116 Nassau Street—Robert Tomes
Chicago Office.................122 Madison Street—Allen & Ward

TERMS OF SUBSCRIPTION:

Single Copy ....2 cts.
Delivered by carrier, per week..10 cts.

If Paid in Advance.
Delivered by carrier—one month $ .40
Delivered by carrier—six months 2.25
Delivered by carrier—one year.. 4.50

All subscribers who arrange to pay at the office are subject to a call from the collector if payment is not made when due.

Terms by Mail.
(Strictly in advance)

One month ....$ .25
Three months .... .65
Six months 1.25
One year 2.50

All subscriptions discontinued at end of time for which they are paid unless renewed before expiration.

NEWS STANDS
Where The Daily Advocate is Sold:

Fred G. Speer........20 N. Park Place
H. A. Atherton........14 N. Park Place
U. O. Stevens.................Arcade
T. L. Davis........309 E. Main St.
B. M. East........East side Pharmacy
The Brunswick......North Second St.
The Warden.................Warden Hotel
G. L. Desch.................405 W. Main St.
C. K. Patterson.................120 Union St.
Union News Co. ....B. & O. Station

The Cost of Style Changes.

Dispatches from New York a day or two ago stated that a leading millinery ornament firm had just failed. It appears that while their assets are nominally twice their liabilities, $400,000 of their funds are locked up in hat decorations that are gone out of style, and would not bring more than $20,000.

Women groan about the exorbitant prices charged by dressmakers for trimmings. There is a reason for these prices, in the risk the dealers take in loading up with material that may go out of style at any time.

When a merchant stocks up on transient stuff that is here today and gone tomorrow, he is like the provision dealer with his perishable fruit. A price must be charged for the early sales that will pay the loss on the remnant of the lot, which has to be sacrificed for little or nothing.

It is fortunate for family expenses that men are so nearly exempt from this form of taxation. When they order they want the latest style, but the fashions are nearly as much alike as an army uniform. But usually men wear their hats and coats until worn out. If they seem somewhat archaic before that time, they can comfort themselves with the idea that no one thinks anything about the lack of conformity, provided the garments look neat.

Nothing helps women to reduce the cost of living more than some independence of the style makers. When clothing is discarded before it is worn out, there is an absolute loss of good material. Here is where people on moderate salaries find themselves pinched. The wife must buy clothes enough for two, in order to be able to throw away when her neighbor does.

Volunteer Work for Good Roads

Missouri and North Carolina have now had Road days, on which occasion there was a turn-out of men to do volunteer work on the highways.

If a constant spirit of willingness to perform small volunteer services for public benefit could be manifested, a great deal of expense could be saved.

For instance, suppose every farmer and land owner along country roads, before winter sets in, would send out a team for a half a day along his property with orders to fill up little holes where automobiles are beginning to gouge out a roadway, or where mud puddles have started. If these little depressions are left all winter, they soon scour out deep holes. Taken in time, they can be quickly filled up at a small expense.

Probably the cost of repairing a road next spring where these depressions are allowed to grow deeper all winter, would be five times what it would cost nearby land owners to fill them up this fall.

The Governor of North Carolina put on his overhalls when he went out to work on the state Road day. Now if he ate his dinner out of a tin pail, his part in the proceedings was well carried out.

It is claimed that the harvester trade will never be satisfactory, until the trust dissolves by putting up 27 different signs over its front door.

Dealers in rice are looking for large orders from Washington within a few days.

On Second Thought

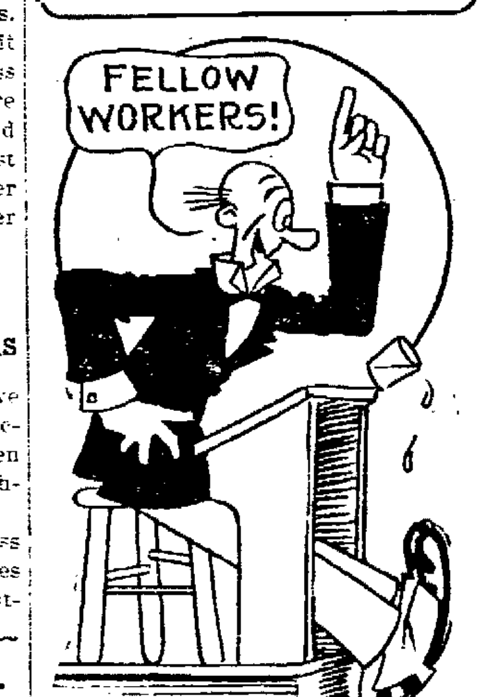

This is the 200th anniversary of the birth of Andronicus Sprague, the man who is said to have done more for the cause of teetotalism than any man ever born. Mr. Sprague put the pain in champagne and the sin in absinthe.

Mayor-elect Bigbee is unable to conceal his disappointment over his selection of manager of the weather. This week's weather is enough to discourage anybody and the man responsible for it ought to lose his job.

A "grapevine" message was circulated about town last night to the effect that an American vessel had been blown up at Vera Cruz. Evidently somebody had "Remembered the Maine."

If a woman is patient, kind and sensible, her husband will fall in love with her again after they have been married ten of fifteen years.

Half the world doesn't know how the other half lives, but failure to secure such information is not the result of any lack of investigation.

There seems to be no doubt the stage and the drama have deteriorated. One sees and hears things on the stage nowadays that formerly were discussed only in the sacred home circle.

Considering the fact that it is supposed to be good for one, oatmeal is comparatively pleasant to take.

Now and then every man throws a rock he would like to have back in his hand.

There is less sense and more money than ever before in the history of the world.

Next to a good third baseman, a rich and good looking widower probably attracts the most attention.

Nov. 11 In American History.

1811—Birth in Rutherford county, Tenn., of Ben McCulloch, noted Confederate general, killed at Pea Ridge, Ark., 1862.

1889—Washington admitted to the Union as a state.

1906—Esther Damon, last widow pensioner on the roll of the war of the Revolution, died; born 1814.

ASTRONOMICAL EVENTS.

Evening stars: Mercury, Jupiter. Morning stars: Saturn, Mars, Venus. The Hyades group, seen northeast in the evening, includes two stars so close together as to appear to the naked eye as one star on hazy nights. On clear nights two are distinguishable.

Your Blood

If impure and debilitated, weak and thin, will surely yield to the purifying and vitalizing powers of HOOD'S SARSAPARILLA.

Every honest physician and pharmacist must admit the value of its formula, which includes not only Sarsaparilla, but also those great **Alteratives,** Stillingia and Blue Flag; those great **Anti-bilious** and **Liver remedies,** Mandrake and Dandelion; those great **Kidney** remedies, Uva Ursi, Juniper Berries and Pipsissewa; those great **Stomach** Tonics, Gentian Root and Wild Cherry Bark; and other valuable agents.

With these potent ingredients combined in our own scientific proportions and by our own modern processes—Hood's Sarsaparilla possesses medicinal merit we believe unequalled in any other medicine.

Uncle Walt

Night is Coming.

While the blessed daylight lingers, let us work with might and main, with our busy feet and fingers, also with the busy brain; let the setting sun behold us tired, but filled with honest pride; for the night will soon enfold us, when we lay our tools aside. When we're in the churchyard lonely, where the weeping willows lean, there's one thing and one thing only that will keep our memory green. If we did the tasks appointed as we lived our speeding years, then our graves will be anointed with a mourning legion's tears. All our good intentions perish when is closed the coffin lid, and the world will only cherish and remember what we did. Nothing granite, monumental, can preserve your little fame; epitaphs are incidental, and will not embalm your name. Nothing counts when you are sleeping, but the goodly work you've done; that will last till gods are weeping round the ruins of the sun. Let no obstacles confront us, let us work till day is o'er; soon the night will gather round us, when we'll sleep to work no more.

Copyright, 1913, by George Matthew Adams. Walt Mason

LINED UP AT BAR ALL RIGHT WERE WITNESSES

Some important witnesses couldn't be present in common pleas court Tuesday for trial of the case of Jim Marlowe, charged with participating in a highway robbery in Utica, and the morning court session was called off.

Meanwhile a bevy of witnesses had sought the warmth of a liquid refreshment emporium in the city of Utica, to await the court's order before proceding to Newark. It was early in the morning when Deputy Clerk Larason was called on the telephone and informed that the Utica witnesses were ready. He told them the situation but said to wait and see what would be doing.

Soon another telephone call announced that the witnesses were still in the saloon and getting tired. The next heard was that they were getting stupid from the long wait, but were having a good time. The next call notified the clerk's office that the witnesses would be ready to come any old time but might not find it easy to talk coherently if compelled to wait much longer. Finally, the witnesses were told they might go home if they choose, and when all the others could be rounded up they would be notified.

Reports from Utica were to the effect that they were all happy and safe from the cold.

Board of Trade Notes

The meeting of the members of the Board of Trade which will be held at the Court House this evening, gives promise of being a well attended affair and in fact it should be. The matters to come before the meeting will affect the very fundamentals of the organization and every one who is at all interested, which is every loyal citizen, will, if possible, be there. The matter of bylaws and constitution and officers and of the public meeting will come up and an address by the manager, which is calculated to advise every member of "what's doing." Let every member come.

The Junior Board of Trade, which is a most laudable move to interest the youth of the community in this work and to train them early in life for the work that they must take up as they grow into the community's life, will be invited to attend the big public meeting next Tuesday. They will also be recognized by the Board of Trade and when it is possible given practical work to do so as to give them experience in the actual work. The officers will meet with Mr. Wakefield this afternoon at 4 p. m.

The big meeting next Tuesday is to be a red fire occasion. It is probable that the band will render music and also parade the square before the meeting and an out of town speaker will be present. The programme will be in charge of a committee to be selected tonight and several unique and interesting events are scheduled.

BE SURE AND COME TO THE PUBLIC MEETING TONIGHT AT 7:45 AT THE CONVENTION MEETING AT THE COURT HOUSE.

"GETS-IT," Nothing Like It for Corns

Easy As One, Two, Three: No Fuss, No Pain, by Using "GETS-IT."

Just take two seconds to put a little "GETS-IT" on that corn. That corn is then [illegible] rises. The corn shrivels up, vanishes.

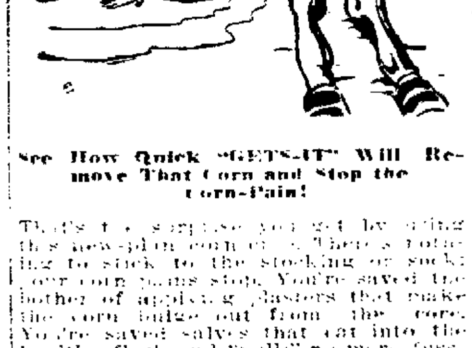

See How Quick "GETS-IT" Will Remove That Corn and Stop the Corn-Pain!

That's the surprise you get by using this new-plan corn cure. There's nothing to stick to the stocking or sock; your corn pains stop. You're saved the bother of applying plasters that make the corn bulge out from the core. You're saved salves that eat into the healthy flesh and "pull;" no more fussing with bandages. You don't have to help by picking and digging out your corns, or cutting with knives or razors.

"GETS-IT" is safe, painless, stops pain, never hurts healthy flesh. It is guaranteed. Try it on warts, callouses and bunions, too.

"GETS-IT" is sold at all druggists' at 25 cents a bottle, or sent direct by E. Lawrence & Co., Chicago.

The Quickest, Simplest Cough Remedy

Easily and Cheaply Made at Home. Saves You $2.

This plan makes a pint of cough syrup—enough to last a family a long time. You couldn't buy as much or as good cough syrup for $2.50.

Simple as it is, it gives almost instant relief and usually conquers an ordinary cough in 24 hours. This is partly due to the fact that it is slightly laxative, stimulates the appetite and has an excellent tonic effect. It is pleasant to take—children like it. An excellent remedy, too, for whooping cough, spasmodic croup and bronchial asthma.

Mix one pint of granulated sugar with ½ pint of warm water, and stir for 2 minutes. Put 2½ ounces of Pinex (fifty cents' worth) in a pint bottle, and add the Sugar Syrup. It keeps perfectly. Take a teaspoonful every one, two or three hours.

Pine is one of the oldest and best known remedial agents for the throat membranes. Pinex is a most valuable concentrated compound of Norway white pine extract, and is rich in guaiacol and other natural healing elements. Other preparations will not work in this combination.

The prompt results from this mixture have endeared it to thousands of housewives in the United States and Canada, which explains why the plan has been imitated often, but never successfully.

A guaranty of absolute satisfaction, or money promptly refunded, goes with this preparation. Your druggist has Pinex, or will get it for you. If not, send to The Pinex Co., Ft. Wayne, Ind.

Nervous and Sick Headaches.

Torpid liver, constipated bowels and disordered stomach are the causes of these headaches. Take Dr. King's New Life Pills, you will be surprised how quickly you will get relief. They stimulate the different organs to do their work properly. No better regulator for liver and bowels. Take 25c and invest in a box today. At all druggists or by mail. **H. E. Bucklen & Co., Philadelphia and St. Louis.** F. D. Hall, 10 North Side Square, Newark, O.

First Things

The first application of the word "boycott" to social or industrial excommunication resulted from a riot thirty-three years ago today, when Capt. C. C. Boycott of Lough Mask House, in Mayo, Ireland, was besieged by the people, his laborers threatened and supplies refused him by tradesmen. Capt. Boycott was the agent for Lord Erne, an Irish nobleman. He had given offense about agrarian matters to the people among whom he lived. The "boycott" against Boycott continued until 1881, when a company of sixty Orangemen organized a "Boycott relief expedition," and, with an escort of troops, proceeded to Lough Mask farm, gathered the crops, and escorted Captain Boycott to a region of greater security. The Mayo factor and farmer had for his sufferings the consolation of adding a new word to the English language. The boycott was adopted by trade unionists in both Great Britain and America. In the former it was made a crime in 1887, and in the United tates the boycott has also been condemned by the courts.

UNIVERSITIES SERVING THE PEOPLE

With the ultimate view of bettering Ohio State University and increasing its usefulness to the people of the state, President W. O. Thompson, together with a number of university trustees and state officials, spent the week of October 27 in inspecting the universities of Michigan, Wisconsin and Illinois. These institutions are far in the lead in the progressive programs they have adopted to get close to and serve the people. In Wisconsin for instance, the university has established more than 150 social centers throughout the state; showed Wisconsin farmers how to drain and reclaim thousands of acres of swamp land; sent teachers to all parts of the state to teach domestic science to women and girls; and put into operation many other progressive measures. In Michigan, every diseased and deformed child is entitled to come to the university hospital and receive free treatment and surgical operations. The party will investigate the buildings, classes, grounds and general methods employed by these universities to make their institutions efficient. All these institutions receive larger appropriations than does Ohio State; and it is with these larger appropriations that they are enabled to do so much work.

SEEING THEM ALL.

Col. Thomas D. Osborne, who resigned from the Board of Managers, to become Secretary of the Hospital commission, allowed a remark to escape him for which the good Baptists of this city may take him to task.

Colonel Osborne is an ex-Confederate. He is also an ardent Baptist. Both come close to his heart.

A friend stopped Colonel Osborne and inquired whether he was going to the Confederate reunion at Chattanooga.

"I'm sorry I can not," said Colonel Osborne. "Gen. Bennett H. Young is urging me to attend the reunion to meet my old comrades because I may never see them again. But I have a Baptist convention to attend just at the time the reunion will be held. I told General Young I was sure to meet all Confederates in heaven, but I must meet my Baptist friends while I can."
—Louisville Masonic Home Journal.

EYE SPOTS

floating specks, blurred vision, pains in the eyeball, heaviness of the lids, soreness, yellow tinge to white of eyes, all originate in liver or stomach disorder.

SCHENCK'S MANDRAKE PILLS

afford almost instant relief and fortify the system against recurrence of these distressing ailments. They tone the liver, purify the stomach, regulate the bowels, cool the blood. Wholly vegetable; **plain or sugar coated.** Get them from your dealer or by mail. 25 cents a box. Send for free sample.

Dr. J. H. Schenck & Son, Philadelphia

GIRLS! BEAUTIFUL, CHARMING HAIR, NO DANDRUFF--25 CENT DANDERINE

Try this! Doubles beauty of hair in few moments, and stops it falling out—Grows Hair.

Your hair becomes light, wavy, fluffy, abundant and appears as soft, lustrous and beautiful as a young girl's after a "Danderine hair cleanse." Just try this — moisten a cloth with a little Danderine and carefully draw it through your hair, taking one small strand at a time. This will cleanse the hair of dust, dirt and excessive oil and in just a few moments you have doubled the beauty of your hair.

Besides beautifying the hair at once, Danderine dissolves every particle of dandruff; cleanses, purifies and invigorates the scalp, forever stopping itching and falling hair.

But what will please you most will be after a few weeks' use when you will actually see new hair—fine and downy at first—yes—but really new hair growing all over the scalp. If you care for pretty, soft hair and lots of it surely get a 25 cent bottle of Knowlton's Danderine from any druggist or toilet counter, and just try it.

WHAT IS IT?

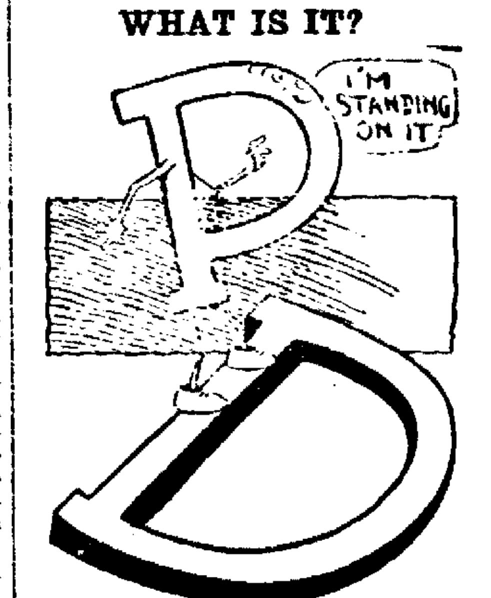

What body of water?

Answer to Monday's puzzle—Cora.

The guide, philosopher and friend is often merely guyed.

HELP For The Housewife

"A Shine In Every Drop"

BIG STORM SPECIALS

FOR WEDNESDAY AND THURSDAY

AT THE BUSIEST SHOE STORE IN NEWARK

Newark Bargain Shoe Store

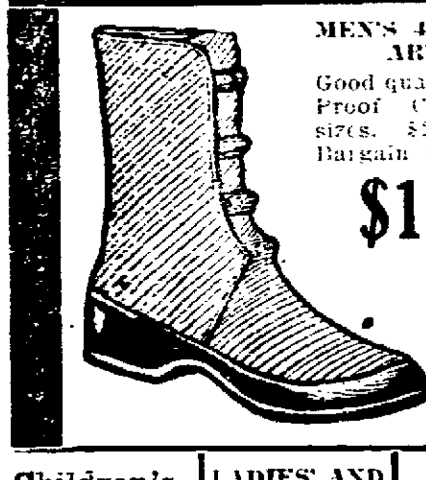

MEN'S 4 BUCKLE ARTICS
Good quality, Water Proof Cloth. All sizes. $2.75 value. Bargain Price
$1.69

Look Here, Men!

Snag Proof Felt Boots, as good a combination as is ever sold for $3.00. Bargain Price
$1.98

Men's 1-Buckle Arctics

Imitators can't duplicate; 1.25 value —sale price
86c

Children's Rubbers

Sizes 3 to 10½, good quality, 40c. value. Bargain price,
29c

LADIES' AND MISSES RUBBERS.

Good quality, all sizes, low and high heel, 60c values. Bargain price,
37c

THE LATEST FOR THIS FALL

New English straight Bal. Gun Metal, Goodyear stitch sole. Low and high heel. $3.50 value. Bargain price
$2.48

Misses' High Top Boots

Gun metal and patent. Sizes 11½ to 2. A $2 value. Bargain price,
$1.59

MEN'S GOOD QUALITY RUBBER BOOTS.

With duck vamp, $3.50 values. Bargain Price
$2.48

Children's Shoes

Sizes 5 to 8, button and lace, $1 and $1.25 value. Bargain price
69c

Men's Rubbers

Good quality, all sizes, 85c value. Bargain price,
63c

Men's High Top Boots

The biggest Bargain ever offered $3.00 value Bargain Price
1.98

MEN'S HI-TOP BOOT

Tan and black. Every pair guaranteed absolutely all solid. Values $4, $5, $6 and $7. Bargain Prices
$2.98, $3.48
$3.98, $4.48

Little Boys' High Top Shoes.

Tan and black, guaranteed all solid. Sizes 9 to 13. Values $2. Bargain Price
1.48

SEE OUR WINDOW THE BUSIEST SHOE STORE IN NEWARK

Newark Bargain Shoe Store

SEE OUR WINDOW THE BUSIEST SHOE STORE IN NEWARK

We Guarantee Quality, Fit, Style. 27 SOUTH PARK PLACE, NEWARK, OHIO We Are Buying for 3 Biggest Stores in Ohio.

NewspaperARCHIVE.com

Society

Miss Mabel Metz, Miss Emma Geis and Miss Esther Smythe of Shepardson college spent the week end with the former's parents, Mr. and Mrs. David Metz.

Mrs. M. M. Johnson of South Williams street entertained with a thimble party on Friday afternoon. A pleasant few hours were spent with the needles and dainty refreshments were served by the hostess. Mrs. Johnson was assisted in entertaining by Mrs. Edwards.

PICKREL—COCHRAN.

On Sunday evening at 4 o'clock at the East Main Street U. B. parsonage, Rev. Mr. Cox officiated at the marriage of Miss Hazel Cochran and Mr. Mark A. Pickrel. They were accompanied by Mr. and Mrs. Edwin L. Ewing. Mr. and Mrs. Pickrel will reside for the present in Lawrence street.

The weekly meeting of the Monday Talks was held on the club day of this week in the gymnasium of the Y. W. C. A. The first paper on the calendar was "The Story of Panama" assigned to Mrs. Fitzgibbon. Mrs. Fitzgibbon was absent from the city so members of the club talked on the topic. Mrs. Fred Evans gave her paper, "My Trip to Panama." The report of the state federation meeting in Chillicothe was omitted for the day.

The wedding of Mr. Albert Gundlach and Miss Anna Weiler will be solemnized at the St. Francis de Sales church on the morning of Wednesday, November 26.

Mrs. J. R. McClure entertained the members of the Investigators' club on Monday afternoon at her home in East Main street. The following interesting program was given from the calendar:

Quotations—Noted Reformers.
Convict Labor—Mrs. Cyrus Nevins.
William J. Burns—Mrs. Frank Woolson.
Maud Ballington Booth—Mrs. Otis Morse.
Critic—Miss Besse Glenn.

The guest of the club for the day was Mrs. Cramer. The next meeting will be with Mrs. Fulton at the home of her mother in Central avenue.

Ladies, remember this is our Big Clearance Sale Week. Trimmed Hats and all other millinery will be sold cheap. We are getting in new hats every day that will be sold at the low prices. Clouse & Schauweker, 42 Hudson avenue 11-2t

WIDOW WILL RECEIVE $8,000 FOR HUSBAND'S DEATH

(ASSOCIATED PRESS TELEGRAM)

Columbus, Nov. 11.—Catherine Deuss, administratrix of the estate of her husband, Michael Deuss, a former Cincinnati grocery man, will receive $8,000 from the city of Cincinnati as a result of his drowning in a sewer in 1910, through a verdict of the supreme court today. Mrs. Deuss sued for $10,000. The supreme court affirmed both of the lower courts.

The court reversed the ruling of the court of appeals in the case of Sylvester Fackelmann, aged nine, of Toledo, and awarded his guardian, Barbara Quigley, $8,000 damages, thus affirming the common pleas court of Lucas county. Young Fackelmann lost a leg and a part of a foot in December, 1906, when he was run down by a Toledo and Western interurban car.

A Christian is a man who believes in eternal punishment for those who don't thing as he does.

No, Maude, dear; literature does not teach us that Ben Jonson was the first Englishman to drop his h's.

Many a bachelor sews on his buttons who makes no effort to mend his ways.

Eats Freely But Has No Dyspepsia

A Little Pepsin in a Mild Laxative Promptly Corrected a Bad Indigestion.

Fortunate is the one who can eat "anything" without suffering the tortures of dyspepsia, but as few are so fortunate, care should be taken in the matter of diet. Eating slowly, masticating the food thoroughly and taking a short walk after the heavy meal of the day will do much towards assisting digestion. Any grown-up person ought to know the peculiar foods that do not agree, and these should be avoided.

When these common-sense aids fail, the next thing to do is to take a mild digestive tonic with laxative properties, and there is none better than Dr. Caldwell's Syrup Pepsin. It contains the greatest of all aids to digestion, good pepsin. It has other ingredients that act mildly on the bowels, which together form a combination for the relief of dyspepsia or indigestion that is unsurpassed.

Its action is to tone and strengthen the stomach and bowel muscles so that they can again do their work naturally without outside aid, and when that happy moment comes all medicine can be dispensed with. It is the best remedy obtainable for any disorder of the stomach, liver and bowels, for dyspepsia, constipation, biliousness, headaches, drowsiness after eating, gas on the stomach, etc. Thousands of users will testify to this, among them Mr. J. W. Goucher, Stiles, Idaho, who for several years

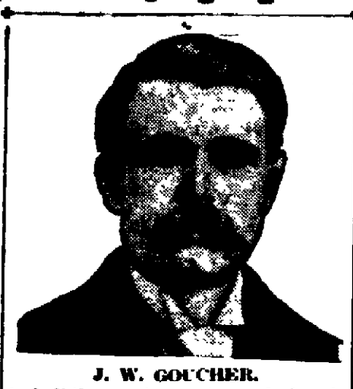

J. W. GOUCHER.

had all the worst symptoms of chronic dyspepsia. Since taking Dr. Caldwell's Syrup Pepsin these have all gone, and although Mr. Goucher says he is 64, he does not look more than 40.

Syrup Pepsin is sure in its results, and a vast improvement over chewing or swallowing tablets and mints, or taking cathartics, salts, etc., all of which are harsh and nauseous and at best do but temporary good. You can obtain Syrup Pepsin at any drug store for fifty cents or one dollar a bottle. Results are always guaranteed or money will be refunded.

Families wishing to try a free sample bottle can obtain it postpaid by addressing Dr. W. B. Caldwell, 419 Washington St., Monticello, Ill. A postal card with your name and address on it will do.

The Courts

Claims Balance Due.

William B. Mount, former foreman and general manager for Geo. W. Crawford, the prominent horseman and importer, has filed suit in common pleas court for an alleged balance of $3033.38, which he contends is due him on his employment contract.

Mount's petition was filed by Attorney A. A. Stasel. It sets forth that Oct. 5, 1912, a contract was entered into by which Mount was to receive $3500 for a year's service as foreman, general manager and salesman for Crawford. The sum was to be payable monthly. Mount alleges only part has been paid. The contract became effective, he says, Oct. 15, 1912.

Asks $1000 Damages.

For wrenching his knee, tearing the ligaments of his big toe and smashing his motorcycle, William Lyons wants $1000 from John Shrider.

Lyons filed a petition in common pleas court, Tuesday, in which he alleges that Shrider ran over him with his automobile Aug. 30, while Lyons was riding his motorcycle. The accident happened at 6 p. m., according to the petition. Lyons was riding west on the north side of West Main street, and at Sixth street, the petition says, Shrider came across from the south side of Main street, and the collision followed.

The plaintiff charges Shrider with going too fast, driving recklessly and running on the wrong side of the street. He says $200 damage was done his motorcycle, and his personal injuries amount to $800.

GRAND JURY TO TAKE UP CASE OF DYNAMITER

(ASSOCIATED PRESS TELEGRAM)

Indianapolis, Ind., Nov. 11.—The federal grand jury which began its November sessions here today, expected to take up at once the case of George E. Davis, confessed dynamiter. Davis, who was arrested in New York several weeks ago, made a confession declaring that he did most of the dynamiting against non-union contractors in the eastern section of the country, at the time Ortie E. McManigal and James McNamara were carrying on their work of destruction in the central and far western part of the country.

Davis also implicated Harry Jones, secretary and treasurer of the International Association of Bridge and Structural Iron Workers. Jones, after he was arrested, was released on $10,000 bond. Davis is till in custody.

KNIGHTS TEMPLAR HOLD INITIATION; 6 O'CLOCK DINNER

At a special meeting of St. Luke's Commandery, No. 34, Knights Templar, which began Tuesday afternoon at 2 o'clock, and was scheduled to continue until well towards midnight, eight candidates were initiated into the mysteries of the uniformed branch of the Masonic lodge. The ceremonies attending the initiation were under the direction of Eminent Commander A. L. Rawlings. The work will continue during the afternoon until 6 o'clock when a turkey dinner will be served to the members and the candidates.

RHEUMA WILL STOP URIC ACID DEPOSIT

Rheumatic Complications Checked And The "Human Sewers" Restored.

The Kidneys, Bowels and Skin are the "human sewers" which carry off the impurities in the blood. When these are clogged Uric Acid sediment lodges in the muscles and joints and Rheumatism follows. RHEUMA, the great remedy for all forms of the terrible disease, checks the deposit of Uric Acid.

"I suffered from Rheumatism for six years. Tried different doctors, with no relief. I have taken three bottles of RHEUMA and am entirely free from the disease."—P. W. Miller, Catawissa, Pa.

Evans Drug Store wil return your money if it fails; 50 cents a bottle.

BANQUET FOR RURAL CARRIERS

The banquet given for the rural mail carriers Saturday night at the First Presbyterian church was an enjoyable affair.

The following committees on arrangements for the state convention were appointed:

On arrangements—A. M. Walcutt, of Columbus.

Program—D. A. Bricker of Utica, and L. T. Fisher of Grove City.

Reception—J. C. Lohr, of Madison county; O. D. Helphrey of Licking county; T. S. Graham of Franklin county; J. E. Darling of Coshocton county; Oscar Lane of Muskingum county; W. H. Wheatcraft of Perry county; Clifton Mains of Delaware county; C. W. Watts of Fairfield county; W. H. Spry of Knox county; Isaac Hill of Pickaway county.

The next meeting of this association will be held in agricultural hall on the state fair grounds, Columbus, on Labor Day, 1914.

President D. A. Bricker of the Licking county association presided at the banquet. The program follows:

Organization—R. E. Ratcliffe of Kenton, O.

"Why we Need Members"—Isaac Culp of Columbiana, O.

"How Will we Get them?"—H. J. Morrison of Fremont, O.

"How Will We Hold Them?"—H. S. Smylie of Cadiz, O.

"How Will We Lose Them?"—L. T. Fisher, Grove City, O.

"Good Roads"—Mr. Pergman of Coshocton.

"Good Service"—P. J. Powers, Gibsonburg.

"Impressions"—Chas. L. H Long.

There are 2550 rural carriers in the state, about 1400 of whom are in the state organization. The meeting of the officers and executive committee here was very successful.

CARROLL'S

Reliable Furs

IN NO OTHER CLASS OF APPAREL DOES THE REPUTATION OF THIS FIRM MEAN MORE TO THE CUSTOMER THAN IN THE PURCHASE OF FURS.

Our wide experience, thorough knowledge and unusual fur-trade connections, are an absolute guarantee of the reliability and intrinsic value of every fur we offer for sale.

NOW IS THE TIME TO BUY YOUR CHRISTMAS FURS.

In addition to our very comprehensive assortments of COATS, MUFFS and NECKPIECES IN STAPLE FURS, we also present a remarkably handsome collection of NOVELTY SETS.

FURS PURCHASED NOW WILL BE HELD FOR DELIVERY CHRISTMAS WEEK IF DESIRED.

SPECIAL THIS WEEK MISSES $15.00 RED FOX FUR SETS ....$10.00 MISSES $22.50 MOUNTAIN LYNX SETS..$15.00

Children's Coats

Remarkable Values at $1.98, $2.98 and $3.98

Smart models for girls of from 2 to 14 years. Desirable shades in Chinchilla, Zibeline, Boucle, Black Plush and Scotch Mixtures.

THE LADIES HOME JOURNAL PATTERNS

YOUR ATTENTION IS DIRECTED TO

Women's Black **BOUCLE COATS** with Silk Plush Collars at $15.00.

GIRLS' SPORT COATS with hats to match; $20 values for $12.50.

WOMEN'S LONG KIMONAS of Robeland fleece. Desirable patterns—98c to $2.98.

WOMEN'S BATH ROBES Heavy fleeced robe flannels—$2.98 to $5.

50 IMPERIAL SMYRNA RUGS—27x60—$3.00 VALUES FOR $1.75

MEN'S BATH ROBES .....$2.98 to $7.50
CHILDREN'S BATH ROBES ...98c and $1.50

JOHN J. CARROLL

Personal

Charles Spangler of Chicago was a business visitor in the city today.

Miss Laura James of Columbus is in the city the guest of Miss Ethel Boner.

Mrs. Mabel Early of North Fourth street is spending a few days in Columbus.

Miss Virginia Hart of Johnstown, is spending the week in Newark the guest of friends.

Paul Keller, who is attending medical school in Columbus spent Sunday with his parents in this city.

Miss Josephine Young has returned to her home in Mt. Vernon, after visiting at the home of Dr. and Mrs P. H. Cosner.

Mrs. Harvey L. Pence of Norwalk, Conn., is visiting her sisters. Mrs. C B. Miller and Miss Louise Thrapp of Western avenue.

Miss Mary Evans, Frederick Evans and Miriam Thompson are visiting Mr. and Mrs. Harry Morgan of Johnstown for a few days.

Mrs. Bernard Sheridan and daughter, Mrs. James Conners have returned from a trip to Louisville, Ky., where they were guests of Mr and Mrs. Will Sheridan.

Plant Chief Wm. L. Dwyer of the Bell Telephone company will go into the engineering department of the company at Columbus this week. He will be succeeded here by a Mr. Moore from the West.

Mr. S. Carlton Drumm, formerly of Staunton, Ill., who has been visiting his mother, Mrs. Olive Drumm of Eastern avenue, left Saturday night for Dallas, Texas, where he will make his future home, having accepted a position as dispatcher with the Southern Traction company.

Mrs. Ralph Wyeth of Granville street left for Cleveland yesterday afternoon on a Big Four train out of Columbus to visit her sister, Mrs. Walter L. Flory. As direct wire connection with Cleveland has not as yet been restored since the storm that has paralyzed Cleveland, Mr. Wyeth has had no word from Mrs. Wyeth.

CLAIM MORRISEY CAN PROVE ALIBI IN HOLDUP CHARGE

Affidavits were prepared Tuesday against Mike Morrisey charging him with him with highway robbery and maiming Alzie Rosencraft, alleged to have been Morrisey's victim in the Saturday night hold up. Morrisey will get a hearing Wednesday morning.

His employer, a contractor, called at police headquarters Tuesday morning and declared that Morrisey would have no trouble in proving an alibi. "Morrisey may drink a little too much at times but he is not the kind of a man to hold up and rob anybody," said the contractor. He declared that a fellow employe of Morrisey on the contract job was with him (Morrisey) until 11 o'clock Saturday night and that this fact would be presented at the hearing. He left headquarters declaring his intention to secure the services of an attorney in behalf of Morrisey.

THE PERFECT GIRL.

With thanks to the author of "The Perfect Man."

I know a girl who never scolds,
Whose thoughts are unexpressed,
Who never gossips, never screams,
And keeps her tongue at rest—
(She's dumb).

I know a girl who never winks,
Who flirts not with her eye,
Nor sees a single thing that's wrong
On ocean, earth or sky—
(She's blind).

—William H. Hayne, in Judge.

It doesn't always pay to do things by halves, such as, for instance, saying the right thing at the wrong time.

Most of us are willing to admit a weakness, if it belongs to someone else.

Coming Events

Pan-Hellenic meeting in Granville, Thursday night, November 13.

Board of Trade membership meeting Nov. 15.

Mass meeting at high school Nov. 14. School Survey day.

ECONOMY

By the Ad Writer of The Buckeye State Building and Loan Company, Rankin Building, 22 West Gay Street, Columbus, Ohio.

Third. Economy is beneficial to children. To be extravagant before children is a great wrong to them. It is much better for them to be taught economy both in the use of their money and in the use of their time. It would be well for these children to have savings accounts in The Buckeye and receive four and five per cent interest thereon. This will teach them to be economical and thrifty. Assets, $6,700,000.

Nearly Every Child Has Worms.

Paleness, at times a flushed face, unnatural hunger, picking the nose, great thirst, etc., are indications of worms. Kickapoo Worm Killer is a reliable, thorough medicine for the removal of all kinds of worms from children and adults. Kickapoo Worm Killer in pleasant candy form, aids digestion, tones system, overcoming constipation and increasing the action of the liver. Is perfectly safe for even the most delicate children. Kickapoo Worm Killer makes children happy and healthy. 25c. Guaranteed. Try it. Drug stores or by mail. Kickapoo Indian Medicine Co., Philadelphia and St Louis. F. D. Hall, 19 North Side Square, Newark, O.

The Rev. Irl R. Hicks 1914 Almanac is now ready and will be mailed prepaid for only 25c. Professor Hicks' fine Magazine, **Word and Works**, for one year, and a copy of this Almanac **for only one dollar.** The plain lessons on astronomy, and the correct forecasts of storms, drouths, blizzards and tornadoes, make these publications a necessity in every home in America. Send to **Word and Works Publishing Company**, 3401 Franklin avenue, St. Louis, Mo. 11-11d-1t*

THE EMPEROR OF JAPAN REVIEWS WARSHIP FLEET

Tokio, Japan, Nov. 11.—Emperor Yoshihito today reviewed a fleet of fifty-five Japanese warships at the naval station at Yokosuka. The vessels then carried out a series of maneuvers in the presence of his majesty. The emperor intends to make a personal review of the entire Japanese fleet every year.

Health and Beauty Helps

BY MRS. MAE MARTYN.

Grace: Certainly that brittleness of hair and your dandruff are dangerous conditions and should be corrected quickly by a proper shampoo. Get some canthrox from your druggist and dissolve a teaspoonful in a cup of hot water, then pour this mixture on the head slowly and rub well. This makes an abundance of rich, cleansing lather, and rinsing leaves the scalp and hair wonderfully sweet and clean. These shampoos are very soothing to tender, itchy scalps and so invigorate the hair roots that a growth of glossy, fluffy, even-colored hair results. Canthrox shampoos are invaluable to the finest growth of hair and prevent as well as overcome all scalp and hair difficulties.

Lotta M: Here is a simple, inexpensive treatment for hairy growths. Mix a thick paste with some powdered delatone and water. Apply to hairs not wanted and in two or three minutes rub off and the skin will be smooth and hairless. Then wash the skin to remove the remaining delatone.

Gloria: I always use a crystos tonic for my eyes when they are weak, watery and inflamed, or use it as an eye wash when I am going to dinners or parties and wish to look especially nice. I buy an ounce of crystos from my druggist and put into one pint clear water, then place two or three drops in each eye a few times a day until they are strong again. This eye tonic is also very good for granulated lids and will give a sparkle and delightful expression to dull, expressionless eyes.

Dolly: Your itchy scalp can be relieved and cured, as well as the falling hair, by the use of a quinine tonic which at least a dozen of my personal friends are using and making at home from an ounce of quinzoin dissolved in a half pint of alcohol, to which should be added a half pint of water. They use this regularly by massaging into the roots of the hair and they claim the itching stops immediately, and the tonic improves the growth of the hair and helps nature make it beautiful and healthy.

Hortense: Indeed, you can easily cure that tired, depressed feeling which is accompanied with such a sallow condition of the face. They are caused by sluggish blood (very common in the fall and winter months) which is not properly eliminating the poisons from the system. Try this blood purifier and tonic: Into one-half pint alcohol (whiskey must not be used) pour one ounce kargene, then add one-half cupful sugar and hot water to make a full quart. Take one tablespoonful of this old-fashioned blood cleanser and tonic before each meal. This is splendid for that weak, worn feeling and restores the kidneys to normal action and the blood to a healthy condition. Its timely use will save much serious sickness.

Teacher: In your case the wrinkles and lines in your skin are probably caused by its extreme dryness. To remove them use this preparation which you can make for yourself, which will act rapidly and restore the softness and natural tone to the skin. Get an ounce of almozoin at the drug store and dissolve it in one-half pint cold water, adding two tablespoonfuls glycerine. Apply this before retiring and leave over night. This will remove wrinkles, prevent crow's feet and make your face soft and satiny. Since it has removed my crow's feet I use it to clear and whiten my skin.

Anna: No, don't make yourself miserable by unnecessary dieting or indulging in violent exercise to reduce fat. Make up and take this simple reducer and your weight will soon be just where you want it. Dissolve four ounces parnotis in one and one-half pints hot water, when it cools strain and take a tablespoonful before meals. This parnotis reducer acts gently, is quite harmless and entirely satisfactory.

Girlie: I have rejuvenated my complexion and again have the velvety rose-tint skin of my girlhood. I stopped using powder and now use this simple, inexpensive lotion: In one-half pint witch hazel or hot water dissolve four ounces spurmax, then add two teaspoonfuls glycerine. This lotion dries quickly after being applied and is invisible. Use it on the face, neck, arms and hands and it will impart to the skin that youthful purity and exquisite tint it is impossible to obtain any other way. It is excellent for chaps, cold sores and to protect against fall winds, and dispels the oily, sallow, rough condition in a very short time.

Read Mrs. Martyn's book, "Beauty,"—$5. Advertisement.

Rub MUSTEROLE on That Sore, Tight Chest!

Try this clean, white, soothing ointment. See how quickly it brings relief.

MUSTEROLE does all that the old-fashioned mustard plaster used to do in the days of our grandmothers, but **it does it without the blister!**

Doctors and nurses frankly recommend MUSTEROLE for Sore Throat, Bronchitis, Croup, Stiff Neck, Asthma, Neuralgia, Congestion, Pleurisy, Rheumatism, Lumbago, Pains and Aches of the Back or Joints, Sprains, Sore Muscles, Bruises, Chilblains, Frosted Feet — Colds of the Chest (it prevents Pneumonia).

MUSTEROLE

At your druggists's in 25c and 50c jars, and a special large hospital size for $2.50.

Accept no substitute. If your druggist cannot supply you, send 25c or 50c to the MUSTEROLE Company, Cleveland, Ohio, and we will mail you a jar, postage prepaid.

Prof. J. C. Budlong, South Lynne, Conn., says

"Your truly good remedy, Musterole, has saved my life. I was troubled for years with Asthma, Pleurisy and allied troubles. I could gain no relief whatever. I used but a small amount of your truly remarkable remedy, and today I am a thoroughly well man in consequence. It is a Godsend to poor, suffering humanity. Refer to me. All letters gladly answered." (58)

The crazy quilt is almost as easily patched up as the lover's quarrel.

THE HOME BUILDING ASSOCIATION COMPANY OF NEWARK, OHIO

WITHOUT READY MONEY

you will be helpless in case of any misfortune or unlooked for need.

It has been truly said that a savings account is a man's best friend.

And that is especially true if you have that savings account here in the "Old Home."

For thirty-three years we have paid every withdrawal on request, without a moment's delay.

This is the kind of protection that you want for your future and for the future of your family.

4% OLD HOME

Brevities

MASONIC CALENDAR.

Acme Lodge, F. & A. M., 554.
Thursday, Nov. 13, 7 p. m. Regular Election of officers. Refreshments.

Newark Lodge, No. 97, F. & A. M.
Wednesday, Nov. 12, 6:30 p. m. F. A.
Friday, Nov. 14, 6:30 p. m. E. A.
Wednesday, Nov. 19, 6:30 p. m. F. C.
Wednesday, Nov. 26, 6:30 p. m. M. M.
Friday, Nov. 28, 6:30 p. m. M. M.
Friday, Dec. 5, 7 p. m. Regular.

Warren Chapter, No. 6, R. A. M.

St. Luke's Commandery, No. 34 K. T.
Tuesday, Nov. 11, at 2 p. m. Supper at 6.

Bigelow Council R. & S. M. No. 7.
Wednesday, Dec. 3, 7 p. m. Regular election.

Junior Order U. A. M.
Licking Council, No. 90, meets every Wednesday evening in Order Railway Conductors hall, South Park Place.

Loyal Order of Moose.
Licking lodge No. 499 will meet every Thursday evening at 7:30 o'clock.

Mazda Program Tomorrow.
"The Wheels of Justice," a two-reel special feature.
"The Doctor's Secret." — Vitagraph.

"SILAS MARNER," from the famous novel by George Eliot, will be shown at the GRAND tonight in two reels. 11-1t

Something different. "Tango Tobies." Strictly long filler.. 3 for 5c. 10-30-tf

Gabkee Shoe Store, East Main street, for men, women's and children's shoes. 10-27tf

Chalybeate Spring Water is pure. For prompt deliveries call Auto Phone 1318. Office 6½ W. Main over City Drug Store. 7-21tf

Tango Tobies, the best smoke, 3 for 5c. Wherever cigars are sold. 10-30-tf

Estate Coal Heaters—Elliott's. 9-11-tf

Smoke Tango Tobies, 3 for 5c. 10-30-tf

J. H. McCahon, dentist, room 12 East Church street, ground floor. 4-19-tu-th-s-tf

Umbrellas recovered and repaired at Parkinson's Elmwood Court.

Dr. A. V. Davis, Dentist.
Teeth extracted without pain. Office 6½ West Main street, over the City Drug Store.

Born Steel Ranges—Elliott's 9-11-tf

For Sale.
Car of Hominy feed in bulk, car of Chop feed in 100's, car of Bran in 100's, car of Scratch feed in 100's, car of Old Process Oil Meal, two cars Sucrene Dairy feed. C. S. Osborn and Co., Indiana street. Both phones. 6-11tf

Gabkee Shoe Store, E. Main St. Men's, Women's and Children's Shoes. 11-11-4-t.

Ladies, remember this is our Big Clearance Sale Week. Trimmed Hats and all other millinery will be sold cheap. We are getting in new hats every day that will be sold at the low prices. Klouse & Schauweker, 42 Hudson avenue 11-3t

Daughters of Trinity will hold a Rummage Sale at No. 29 West Main street, Thursday, Friday and Saturday and Saturday night, Nov. 13, 14, 15. Please send all articles Thursday morning. 11-11d3t

Estate Gas Stoves, Ranges — Elliott's. 9–1-tf

TRINITY PARISH HOUSE SUPPER AND BAZAAR.

WEDNESDAY, NOV. 12.

Come and buy your Christmas Gifts.

SUPPER MENU:
Roast Pork Scalloped Potatoes
Baked Beans Rolls
Apple Sauce
Icecream Cake
Coffee
25 cents.

Ladies, remember this is our Big Clearance Sale Week. Trimmed Hats and all other millinery will be sold cheap. We are getting in new hats every day that will be sold at the low prices. Klouse & Schauweker, 42 Hudson avenue

"SILAS MARNER," from the famous novel by George Eliot, will be shown at the GRAND tonight in two reels. 11-1t

Drunks Arrested.
Three drunks were arrested Monday night and [illegible]. They will be held until the return of Mayor Swartz [illegible].

Made Slow Time.
Eight hours from Zanesville to Coshocton [illegible] and then by Pennsylvania to Coshocton was the [illegible] morning travelers from the latter town endeavoring to get home from a Sunday visit.

Pale Children
Ayer's Sarsaparilla helps nature to make rich, red blood. No alcohol.
Sold for 60 years.
Ask Your Doctor. J. C. Ayer Co., Lowell, Mass.

25 YEARS AGO

(From Advocate, Nov. 11, 1888.)
Elder G. F. Crites will preach for the Church of Christ tomorrow.
On Nov. 22 a fine crazy quilt will be raffled off for the benefit of the Daughters of Rebekah.
James Baker of Frazeysburg was instantly killed while walking along the railroad tracks yesterday.
The Newark public schools have been awarded a silver medal by the educational committee of the Columbus centennial for their superior work.

Fifty Years Ago Today. Nov. 11.

In a message to the Massachusetts Legislature Governor J. A. Andrew protested against paying Negro soldiers only $10 a month when white soldiers were receiving $13.

Twenty-five Years Ago Today.

Chicago anarchists observed the first anniversary of the hanging of their comrades for the Haymarket murders.

SECOND PRESBYTERIAN CHURCH SUPPER AND SOCIAL

Friday evening, November 14th.

Menu.
French chicken
Mashed potatoes Hot biscuit
Slaw
Brown and white bread
Sherbet and cake. Supper 25c

To be served at five o'clock by the ladies of East Division
Special table for children

11-11d3t

Meetings Changed.
The Yoeman Busy Bee Homestead No. 1712, will meet on Thursday night instead of the second and fourth Friday nights.

Mayor's Clerk Ill.
Miss Carrie Miller, clerk to Mayor F. M. Swartz, is confined to her home in Franklin Heights by an attack of illness.

Accepts Position.
Karl Kuster, son of Joseph Kuster, jr., of Clinton street, has accepted a position with the Avery-Loeb Electric company of North Third street.

Returns from Convention.
Mr. J. W. Frazier, proprietor of the Licking Laundry, returned on Monday from New Orleans, where he went to attend a convention of the laundry men.

Sunday School Class Meets.
The Sunday school class of Mrs. I. N. Phillips will meet with Mrs. Frank Toothacre, 644 Evans street, Wednesday afternoon at 2 o'clock. All members urged to be present.

Snow Crews Busy.
Effective work of three snow crews of 26 men each, on the local division of the Pennsylvania lines, aided in putting trains back nearly to schedule time, late Monday.

Dr. Montgomery President.
Dr. J. Knox Montgomery, president of Muskingum college, New Concord, who is well known in Newark, was elected president of the Ohio Anti-Saloon league at Columbus yesterday.

Child Rapidly Improves.
Little Jennie Baughman, daughter of Mr. and Mrs. Amos Baughman of near the water works, who had her arm burned Saturday night, is much improved today, the burns being not as serious as were at first reported.

To Attend Banquet.
E. C. Richardson, clerk of the Modern Woodmen, leaves Wednesday morning for Springfield, Ill., to attend a banquet at the Illinois Country Club, of the agents and collectors of the Inter-Ocean Life and Casualty company.

Gas Pressure Low.
In East Newark on Monday afternoon and evening, much inconvenience was suffered by the insufficient pressure of the gas. In many instances housewives found it impossible to prepare the meals.

Moving in New House.
Mr. and Mrs. Milton Horn are today moving into their new home in the Rugg addition. Mr. and Mrs. Horn formerly lived in Elizabeth street. Mr. and Mrs. George Bowers will occupy the house vacated by Mr. and Mrs. Horn.

Condition Improving.
The condition of Miss Mildred Robe who has been ill with inflammatory rheumatism in the hospital of the National Domestic Arts and Science School at Washington, D. C., is greatly improved. Mrs. Robe is with her daughter.

"The Kid Governor."
Leon R. Taylor, Denison graduate and former football star, now chief executive of New Jersey, is being hailed as the "kid governor." He is thirty-one, the youngest governor in the United States, now filling the office not so long ago occupied by President Woodrow Wilson.

Is Seriously Ill.
George W. Horton, former justice of the peace of Newark township, and now in service of the state as deputy state oil inspector, is very seriously ill at his home. Mr. Horton recovered only a few months ago from a long and critical illness, but his recovery was not as complete as had been supposed.

Opens New Store.
The C. R. Parrish company, of Newark and Columbus, has announced the opening of a new store in Coshocton. Ed Curran, collector for the Coshocton Business Men's association, will act as resident manager. The store will be opened about the first of the year.

THREE WORKMEN SCALD TO DEATH

[ASSOCIATED PRESS TELEGRAM]

Indiana Harbor, Ind., Nov. 11.—Three workmen were scalded to death and a building of the Inland Steel company was wrecked today when a steam pipe exploded. The dead are: William Zielke, South Chicago; Nicholas Pazkovich, and F. F. Mangel, Indiana Harbor.

The three men were at work in the basement and were trapped by the escaping steam.

GOVERNMENT TO LICK STAMPS ON XMAS PARCELS

[ASSOCIATED PRESS TELEGRAM]

Washington, Nov. 11.—Christmas gift givers this year will not be forced to lick their own stamps when they affix the proper postage to their parcels for mailing, unless they wish to, for the postoffice department announced today that its postmasters and their assistants would attend to that duty if requested. The innovation is put in force in the interests of better mail service during the holiday rush and is expected to facilitate the movement of the vast crush of matter that will tax the resources of the departments many employes.

Orders were issued today to postmasters to affix postage when requested on mail matter of the second, third and fourth class, the latter being parcel post matter. The stamps will be pre-cancelled and the plan is expected to prevent the great waste of time experienced by postoffice patrons while waiting in line to buy postage and mail their packages.

MAYOR'S RETURN IS DELAYED BY THE BIG STORM

Mayor F. M. Swartz, who has been visiting in Detroit, is held up enroute to Newark because of the severe storm which has been raging throughout the northern part of the state. The mayor was expected to arrive in Newark at noon Tuesday but up to 3 o'clock his train had not arrived. No word has been received from him but as traffic conditions are improving it is believed he will get home some time Tuesday evening. Several important cases in police court are awaiting his return.

Makes Face Young — Tightens Love Ties.

("Aurilla" in Woman's Realm.)
A fretful expression, a wrinkled face and a faded complexion, do more to drive the male members from home than is commonly supposed. It was one of my greatest difficulties to appear smiling, fresh and elegant when my dear ones were with me. But I have overcome all that. I have changed my mental attitude and I now find it second nature to look cheerful. Due partly to this, partly to a remarkable treatment recommended by a friend, my appearance has so improved I look fifteen years younger than before.

A simple face lotion made by dissolving an ounce of powdered saxolite in a half-pint witch hazel, proved a wonderful wrinkle-chaser. I still use it occasionally. To renovate my complexion I purchased an ounce of ordinary mercolized wax at my druggist's and before using this up, a marvelous transformation had taken place. It was like removing an unsightly mask, revealing a new face, a youthful complexion of distinctive delicacy, clear, white and velvety. I merely applied the wax like cold cream before retiring, washing it off mornings. Ten days treatment sufficed. Advertisement.

Abe Martin Says:

Why does a middle aged couple with no children allus build a fourteen-room house?

If ther's anything in a name a se-gar maker'll git it out.

Health Restored by Eckman's Alterative

Glandular trouble, very frequently diagnosed by physicians as "Tuberculosis in the Glands," has been found to yield to Eckman's Alterative when other treatments did not bring relief. Eckman's Alterative is a medicine which during the past fifteen years has brought about many recoveries even in a number of supposed hopeless cases. Read this:

207 Laurista St., Phila., Pa.

"Gentlemen: In March, 1909, my doctor pronounced my case "Tuberculosis in the Glands," and a number of operations in a hospital failed to benefit me. In the meantime a friend of mine advised Eckman's Alterative. The wounds in my neck were still open and in a frightful condition when I started to take it. After using two bottles I found I was improving, having gained weight, could eat and was able to sleep. I continued using it until I was well, which was in November, 1910. On November 11, 1910, I started to work, and since then I have not lost one day's work through sickness. I highly recommend Eckman's Alterative to anyone who is suffering from gland trouble."
(Affidavit) JOSEPH B. WHITE.
(Above abbreviated; more on request.)
Eckman's Alterative has been proven by many years' test to be most efficacious for severe Throat and Lung Affections, Bronchitis, Bronchial Asthma, Stubborn Colds and in upbuilding the system. Contains no narcotics, poisons or habit-forming drugs. Ask for booklet telling of recoveries, and write to Eckman Laboratory, Philadelphia, Pa., for evidence. For sale by all leading druggists

Wish you'd step in here for a few minutes tomorrow—we'd like to show you a shoe that gives new life to your step—gives you back that sprightly springy step of the days when walking was a pleasure. It's the famous

Dr. A. Reed Cushion Shoe

and we'll guarantee that you'll be delighted with it. For it has a soft cushion insole that supports the arch of your foot, fills the hollows of the sole so that you walk on your whole foot instead of *half* of it—it's just like walking on air. No other shoe can possibly be so easy, so restful, so delightful to wear. And you can have your choice of many new styles and leathers at a reasonable price. We'll look for you tomorrow.

THE SAMPLE

The Markets

New York Stock List.
[ASSOCIATED PRESS TELEGRAM]
New York, Nov. 11.—Last sales:

American Beet Sugar ...... Bid
Amalgamated Copper ......
American Cotton Oil ......
American Smelting & Ref. ......
American Sugar Refining ...... Bid
American Tel. & Tel. ......
Anaconda Mining Co. ......
Atchison ......
Atlantic Coast Line ...... Bid
Baltimore & Ohio ......
Brooklyn Rapid Transit ......
Canadian Pacific ......
Chesapeake & Ohio ......
Chicago & Northwestern ......
Chicago, Mil. & St. Paul ......
Colorado Fuel & Iron ......
Colorado & Southern ......
Delaware & Hudson ...... Bid
Denver & Rio Grande ...... Bid
Erie ......
General Electric ......
Great Northern pfd. ......
Great Northern Ore Cfs. ......
Illinois Central ......
Interborough-Met. ......
Interborough-Met. pfd. ......
Inter. Harvester ......
Louisville & Nashville ...... Bid
Missouri Pacific ......
Missouri, Kansas & Texas ......
Lehigh Valley ......
National Lead ......
New York Central ......
Norfolk & Western ...... Bid
Northern Pacific ......
Pennsylvania ......
People's Gas ......
Pullman Palace Car ......
Reading ......
Rock Island Co. ......
Rock Island Co. pfd. ......
Southern Pacific ......
Southern Railway ......
Union Pacific ......
United States Steel ......
United States Steel pfd. ......
Wabash ......
Western Union ......

Chicago Provisions.
[ASSOCIATED PRESS TELEGRAM]
[illegible]

Chicago Provisions.
[ASSOCIATED PRESS TELEGRAM]
[illegible]

Chicago Live Stock.
[ASSOCIATED PRESS TELEGRAM]
[illegible]

Pittsburg Live Stock.
[ASSOCIATED PRESS TELEGRAM]
[illegible]

Cincinnati Live Stock.
[ASSOCIATED PRESS TELEGRAM]
[illegible]

Toledo Grain.
[ASSOCIATED PRESS TELEGRAM]
[illegible]

Wall Street Stocks.
[ASSOCIATED PRESS TELEGRAM]
New York, Nov. 11.—The rally which was continued in the first hour today. The whole list was higher with the [illegible] point for Reading and Steel. Gains of a point were made by Union Pacific, Southern Pacific, Missouri Pacific, Harvester and National Biscuit.

Chicago Grain Situation.
[ASSOCIATED PRESS TELEGRAM]

Chicago, Nov. 11.—Although wheat prices hardened somewhat today, the advance was almost wiped out. Early strength was due to bullish advices regarding the crop outlook in Argentina but buying power seemed to give out. Corn weakness due to the unexpected extent that the government report favored the bear side, had a discouraging effect on purchasers of wheat. Opening prices were unchanged to ⅛ higher and the market rose still further. The ensuing decline, however, carried quotations well under last night's level.

Government crop figures and fine weather pulled down corn. The opening was ⅛@⅜ to ⅝ off and was the beginning of a seemingly continuous decline. Offerings, though, were not heavy. Oats sagged with corn. Commission house support was barely sufficient to hold the market from a sharp break.

Unloading by packers weakened provisions. First sales were unchanged to 7½ lower and an additional setback followed.

Classified Ads

THREE LINES + 25 CENTS = RESULTS

FOR SALE—REAL ESTATE.

FOR SALE—REAL ESTATE
[illegible] house on Brennan street. Horses, harness and wagons, cameras for enlarging and view work. Phone 75 Farmer. 11-11d3t

[illegible] house and lot in South Newark, cheap. $[illegible] swings the deal. [illegible] East Main street. Auto phone [illegible]. 11-8d3t*

New modern house, 6 rooms, bath and reception hall, hardwood finish, gas and electricity. Phone [illegible] or [illegible]. 11-8d3t

Eight room house and barn at 126 East Locust. Good place to start coal yard. Inquire F. E. Tucker, 163 E. Main street. 11-8d3t*

Six-room, strictly modern, Hudson avenue, $[illegible]; 8-room modern, with barn, Fourth street, $[illegible]; 6-room house, Hersey addition, $1000; business block, West Main street, very near square, $[illegible]. Excellent 8-room, strictly modern, on West Church, near square, $[illegible]; 22 acres near city, on car line. W. E. Pixler, No. 11 Lansing Block. 10-9d1mo

House 6 rooms, modern, Hudson avenue. Wright & Wyeth, Phone 7498 or 7218. 10-29d1mo

FARMS FOR SALE.
For Sale—125 acres. This is one of the best farms in Burlington township, located ½ mile north of the village of Homer, Ohio, about 60 acres of first bottom and balance is mostly black land, good tile drainage, and in high state of cultivation. 8-room brick house, large barn and sheds, good fences, good well, cistern and running water. This farm must be seen to be appreciated. For further particulars, inquire or write to R. F. Yoast, Homer, Ohio. 10-30 d to 12-11

Three acres, West End, with good well finished 6-room house; price $2,800. J. F. Moore & Son, Trust Bldg. 10-25dtf

High and dry Dayton property to exchange for grocery stock and building. W. C. Spicer, 127 College street, Dayton, O. 10-3d1mo*

REAL ESTATE and INSURANCE
Insurance as good as "THE BEST." See us before deciding upon your real estate bargain.
JORDAN & RANK
Room 38 Arcade. Both Phones.

WHITE HOUSE WEDDINGS.

Twelve weddings have been held in the White House in the history of the United States. The marriage of Miss Jessie Wilson on Nov. 25 to Francis B. Sayre will be the thirteenth. The twelve are:

1811—Lucy Payne Washington to Judge Todd.
1812—Anna Todd to Representative John G. Jackson.
1820—Marie Monroe to Lawrence Gouverneur.
1828—Helen Jackson to John Adams.
1829-37—Delia Lewis to Alphonse Joseph Yver Pageot; Mary Easten to Lucien B. Polk; Emily Martin to Lewis Randolph.
1842—Elizabeth Tyler to William Waller.
1874—Nellie Grant to Algernon Charles Frederick Sartoris.
1878—Emily Platt to General Russell Hastings.
1886—Frances Folsom to President Cleveland.
1906—Alice Roosevelt to Representative Nicholas Longworth.

Band Rehearsal.
The Buckeye band will practice tonight at 7:30 sharp. All members are urged to be present.

In Lace Department.
Miss Cecil Prosunre, has accepted a position with the J. J. Carroll store. She is located in the lace department.

Meeting Postponed.
The meeting of the Licking County Humane society, which was to have been held Thursday night in the Y. M. C. A. auditorium, has been postponed until a later date, owing to previous engagement of the meeting place for a suffrage address.

Blessings often come disguised, which is why we don't recognize them.

Try Murine Eye Remedy for Red, Weak, Watery Eyes and Granulated Eyelids. No Smarting—Just Eye Comfort.

FOR RENT

House and five acres of land on 21st street. Inquire 187 Elmwood avenue, or call 4169. 11-10d3t*

Well furnished front room, five doors from square. Hot and cold water, bath, gas, etc. No neighbors, low rent. From owner, 50½ S. Third street, over McMahan's store. Call between [illegible]. 11-[illegible]

Six-room [illegible] also [illegible] Granville street, or Automatic phone 4201. 11-4tf

Six-room house with bath, Franklin addition, $16 per month. Andrew S. Mitchell, attorney. 11-8d3t*

From one to three nicely furnished rooms for light housekeeping, on ground floor. Inquire 243 Elmwood avenue. 11-8d3t*

Furnished room, near square. Bath and phone privileges. Inquire 78 North Fifth street. 11-6d3t

Furnished room, with bath. 93 Clinton street. 11-8d3t*

MISCELLANEOUS.

LADIES' TAILORING.
For High Class Ladies' Tailoring at reasonable prices, also remodeling, see S. Weintraub, Avalon, W. Main street. Phone 1611. 10-29d1mo

Dressmaking and ladies' tailoring; satisfaction guaranteed. 122 Elmwood avenue, between Third and Fourth streets. Phone 3221. Mrs. E. B. Long. 10-29d1mo

Let every citizen of Newark township vote for Mac Mossman for Township Trustee, second term. It's your duty to do so. 10-6d1mo*

Crating and packing by experienced men, Wm. Kane and W. M. [illegible] bark. Phones: Auto 15[illegible], Bell 1-X. All work guaranteed. 9-11d1mo*

TAKEN.
The person who took raincoat from Moose Club Rooms Sunday [illegible] return same to Club Rooms. [illegible] mond Catt. 11-1[illegible]

HOMER

Mrs. John Edwards and daughter, Dora, were Centerburg visitors Saturday.

Mr. and Mrs. Charles Edman visited the latter's parents, Mr. and Mrs. John Arrington near Morgan Center Sunday.

Miss Mary Nethers of Toboso spent Saturday and Sunday with her sister, Miss Nellie Nethers.

Mrs. Annetta Hull of Mt. Vernon and sister Miss Margaret Walcott of near Esto, were guests of Mr. and Mrs. A. L. Totten and family Saturday and Sunday.

Mrs. M. R. Catt and Mrs. Bessie Welch visited the former's son, Mr. and Mrs. John Catt of Martinsburg, Friday and Saturday.

Mr. Cleveland Looker spent Sunday with his parents at St. Louisville.

Mr. Gerald Edman of Mt. Vernon spent Sunday with friends in Homer.

Mrs. Grace Harris and sister, Miss Delphia Frye and Miss Nellie and Mary Nethers were the guests of Mr. and Mrs. Ott Frye, Sunday.

Miss Delphia Frye is ill with the mumps.

A wagon load of young folks attended the tabernacle meeting at Centerburg Thursday evening.

Several from here attended the Embroidery club at the home of Mrs. Carrie Warthen's of Utica, Friday.

Mrs. Rebecca Conway and daughter Ella were Mt. Vernon shoppers Friday.

Ambition is the yeast that causes a man to rise to the occasion.

DON'T USE PINS ON THE BABY'S CLOTHES

New System of Baby Dressing by the Vanta Idea Without Pins or Buttons.

Free Demonstration This Week.
Pins and buttons on a baby's garments are almost criminal. Most pins are made of brass and brass is poison. The points of steel pins rust and rust causes blood poison.

They are unnecessary. The wounds and accidents and troubles they cause are needless.

Learn today how you can get along without them. At the baby goods departments of John J. Carroll, Meyer & Lindorf, W. H. Mazey Co. Any mother, any nurse, any big sister—any woman interested—may have a free demonstration of the new way of dressing baby without the use of a pin or button, with

Vanta Baby Garments

Go today and learn how to abolish all pins and buttons from baby's wardrobe. Each Vanta Garment—Vest, Wrap, Band, Gertrude and Abdominal Binder is guaranteed the highest quality made, and if not perfectly satisfactory, you can take it back and your money will be cheerfully refunded.

Do not use old-style, antiquated shirts on your baby a day longer. Go today to see the Vanta Idea. Present this coupon for Free Pattern of the Vanta Pinless, Buttonless Diaper.

FREE COMPLETE PATTERN of the Scientific **Pinless, Buttonless Diaper**
Simply present this coupon at the Baby Goods department of any Dry Goods Store and secure the Pattern with full directions.
Earnshaw Knitting Company, 1201 W. Jackson Blvd. CHICAGO

WANTED—MALE HELP.

Men—Moler illustrated catalogue explains how we teach the barber trade in few weeks, mailed free. Write, Moler College, Cincinnati, Ohio. 11-8d6t*

Wanted—Stogie rollers. Twist hand work, $4.00 per M. Mold work, paste and cut, $1.50. Steady employment. P. O. Box 18, Barnesville, O. 11-8d3t*

WANTED—FEMALE HELP.

Twenty ladies to demonstrate and canvass; nothing to sell; steady work. Call [illegible] Mr. Farr, room 8, Arcade Annex, Saturday morning. 11-11d3t

Girl for general housework; small family, no children. Inquire Union Pantless [illegible] North Park Place. 11-1d3t

Ladies—Moler illustrated catalogue explains how we teach Hairdressing, Manicuring, Massage in few weeks, mailed free. Write, Moler College, Cincinnati, O. 11-8d6t*

WANTED—HELP.

Agents—Lady or gentleman, a money-maker. No experience necessary. Call [illegible] exceptive territory. Easy to make $2.00 to $5.00 per day. Al Parkison, Elmwood Court. 11-11d3t*

FOR SALE—MISCELLANEOUS.

$2.00 will place a piano in your home for 60 days, the well-known and original Chase, Hackley and Carlisle included. Call 402 Florence street. Phone Citz. 5264. 11-11d6t*

Second-hand hot air furnace. Good as new. Inquire 125 East Main [illegible] 1181. 11-11d3t*

[illegible] hens, Young strain White [illegible] must have room for [illegible] stock. Bargain. Stewart M. [illegible] 12 East Main. 11-5dtf

Full Russia leather bound, in good condition, also "Twenty Years in Congress," by Jas. G. Blaine, 2 vols, red morocco binding. 126 West Locust street. 11-10d3t

Three Spitz poodle pups, thoroughbreds, for sale. Mrs. Harvey Jones, R. F. D. No. 8, Newark, Ohio. 11-10d3t*

Twenty tons old process oil meal in 100 lb. bags. C. S. Osburn & Co., Indiana street. Both phones. 10-29dtf

Twenty tons hominy feed in bulk. C. S. Osburn & Co. Indiana street. Both phones. 10-29dtf

Beautiful astrachan coat, just finished; will fit size 36 to 40. Very reasonable price. S. Weintraub, Avalon, West Main street. 10-15d1mo

WANTED—MISCELLANEOUS

Horses to winter with or without box stalls, best of care taken and price reasonable. Guy Jones, Mt. Vernon road, Box 97, Newark, Ohio. 10d3t*

Rooms for light housekeeping by family of four adults. Must be centrally located. Address G. A. B., care of Advocate. 11-10d3t

A farm of 50 or 60 acres, within 5 miles from Newark or Zanesville. Address A. B. C., care Advocate, Newark, O. 11-10d3t*

Horses to board through the winter; terms reasonable. S. S. Finney. Phone 286 Farmer. 11-8d3t*

Washing and ironing at The Mercy Home, at 124 Jackson street. Mrs. Rosenberger, the city missionary. 11-8d3t

To buy one one-horse wagon. T. E. Cain, R. F. D. No. 5. 11-8d3t*

Call Auto 7285, if you are in a hurry for that gas fitting or pipe fitting of any description. 11-5d1mo*

Your clock to repair; called for and delivered. Send postal to F. A. Loar, 49 Franklin street, city. 10-11d1mo*

FOR SALE—LIVE STOCK.

Poland China boars, ready for service. Inquire F. C. Osburn, R. F. D. 6, Newark. Citz. phone Farmer 165. 11-10d3t*

One pair of brown mare mules, at a bargain, if sold at once. Citizens' phone 28 or write Jas. L. Davis, Hanover, Ohio. 11-7d3t*

Sillicus—"That girl is always laughing." Cynicus—"What is it; a dimple or pretty teeth?"

Hotel Martinique
Broadway at 32d St., NEW YORK.
600 Rooms 400 Baths
Splendid room, with adjoining bath, $2.00.
With private bath, from $2.50.
Special weekly rates.
Restaurant Prices Moderate.
The most convenient location to theatres, department stores and all transit lines, baggage transferred to and from Pennsylvania Station free.
Chas. S. Taylor, President.
Walter Gilson, Vice-President.
Walter Chandler, Jr., Gen. Mgr.

NewspaperARCHIVE.com

FARMER'S WIFE ALMOST A WRECK

Restored to Health by Lydia E. Pinkham's Vegetable Compound—Her Own Story.

Westwood, Md.—"I am a farmer's wife and do most of my own work when I am able. I had nervous spells, female weakness and terrible bearing down pains every month. I also suffered much with my right side. The pain started in my back and extended around my right side, and the doctor told me it was organic inflammation. I was sick every three weeks and had to stay in bed from two to four days.

"It is with great pleasure I tell you what Lydia E. Pinkham's Vegetable Compound has done for me. I have followed your directions as near as possible, and feel much better than I have felt for years. When I wrote you before I was almost a wreck. You can publish this letter if you like. It may help to strengthen the faith of some poor suffering woman."—Mrs. JOHN F. RICHARDS, Westwood, Maryland.

Women who suffer from those distressing ills peculiar to their sex should not doubt the ability of Lydia E. Pinkham's Vegetable Compound to restore their health.

If you have the slightest doubt that Lydia E. Pinkham's Vegetable Compound will help you, write to Lydia E. Pinkham Medicine Co. (confidential) Lynn, Mass., for advice. Your letter will be opened, read and answered by a woman, and held in strict confidence.

LOANS
$10 to $200

On Household Goods, Pianos, Horses or any good chattel security

Call, write or phone and we will gladly explain our terms. Licensed by the State of Ohio.

New York Finance Co
14 1-2 N. 2nd St.
Auto Phone 1319.

NEWARK MONUMENT COMPANY
PHONE 1404
MEMORIALS of QUALITY

MONEY TO LOAN
—ON EASY TERMS—
5%
INTEREST PAID ON DEPOSITS.
THE LICKING COUNTY BUILDING & SAVINGS COMPANY.
34 North Third St., Newark, O.

BOSTONIANS
Famous Shoes for Men.
STEPHAN
17 South Side Square

LEGAL NOTICE.

The State of Ohio, Licking County, Common Pleas Court.
Bertha Gallagher, Plaintiff,
vs.
James E. Gallagher, Defendant.

The defendant, James E. Gallagher, whose place of residence is unknown, will take notice that the plaintiff has filed her petition in the Common Pleas Court of Licking County, Ohio, praying for divorce, alimony and custody of child, on the grounds of extreme cruelty. Said petition will be for hearing after six weeks from the 14th day of October, 1913.

BERTHA GALLAGHER,
By Smythe & Smythe, her attorneys.
10-14 tues 6t

NOTICE.

Probate Court, Licking County, Ohio.
Lizzie Blanch Will, Plaintiff,
vs.
Fredrick Will, Defendant.

Fredrick Will, the defendant herein, will hereby take notice that on the 28th day of October, A. D., 1913, a petition for divorce was filed in the Probate Court of Licking County, Ohio, by Lizzie Blanch Will, plaintiff here, in, praying for a divorce on the grounds of willful absence and failure to provide, and that defendant is required to answer on or before the 15th day of December, A. D., 1913.

LIZZIE BLANCH WILL.
C. O. Beals, attorney for plaintiff.
10-28 tues 5t

LEGAL NOTICE.

The State of Ohio, Licking County, Court of Common Pleas.
Harry W. Keehn, Plaintiff,
vs.
Blanch Keehn, Defendant.

The defendant, Blanch Keehn, whose place of residence is No. 704 Church Avenue, Fairmont, West Virginia, will take notice that the plaintiff has filed his petition in the Common Pleas Court of Licking County, Ohio, praying to be divorced from the defendant on the grounds of gross neglect of duty and fraudulent contract. Said petition will be for hearing after six weeks from the 14th day of September, 1913.

HARRY W. KEEHN,
By Smythe & Smythe, his attorneys.
10-14 tues 6t

PAYROLL OF A SHAWNEE PLANT STILL MISSING

[ASSOCIATED PRESS TELEGRAM]

Columbus, Nov. 11.—Detectives yesterday were working in an endeavor to fix the guilt for the theft of $3,800, a two weeks' payroll of the Ironclay Brick Co. plant at Shawnee, which was taken from a tin payroll box sent Saturday in care of the United States Express company from the company's office in the Ruggery building to Shawnee. The theft was discovered at 11 o'clock yesterday morning, when A. F. Grimes, superintendent of the plant at Shawnee, opened the tin box and found two rocks carefully wrapped in paper, where envelopes containing the salary of the employes of the firm should have been. W. D. Brickell is president of the Ironclay company, and J. M. Adams is secretary and general manager.

The money was packed in a currency box at the office of the company in the Ruggery building Saturday and was securely locked in the presence of witnesses. It was taken to the office of the express company in the afternoon and receipted for. Yesterday morning Superintendent Grimes met the train at Shawnee and, in company with an employe, rode directly to the office of the plant. On the removal of the paper wrapping, it was found that the lock of the box had been broken, the money taken out and two rocks replaced. It is said that the company's seal on the wrapping paper had been carefully undercut with a knife.

Secretary Adams states that the payroll has been sent in exactly the same manner for 15 years, with no loss. He is of the opinion that the robbery was committed while the box was in the care of the express company, since there were several witnesses to every transaction of his employes until the money was turned over to the express company.

ARE YOU NERVOUS? ARE YOU PLAYED OUT?

If Your Recuperative Power Seems to Have Left You—You Need AMBITION PILLS

Today and not tomorrow, is the day to put a stop to that gradual slide you are taking down a long hill of ill health.

Out of tune with everything? Mentally and physically depressed? Lack the desire to perform your duties? Feel that you need to be bolstered up, but can't tell what is the matter?

You need a quick, nerve-building tonic—one that checks decline—steadies your nerves—one that puts you on your feet again.

Today you should get a 50c box (same price everywhere), of Wendell's Ambition Pills of Evans' drug store. Give them a fair trial and if not satisfied, get your money back.

The Wendell Pharmacal Co., Syracuse, N. Y., will fill mail orders, charges prepaid.

Accidents to automobilists have been increasing at a most alarming rate, so that it is incumbent upon every one driving or riding in motor cars to be more careful.

The dangers of motoring in crowded streets, fast driving in suburbs, and the utter disregard of the "other fellow," cannot be over exaggerated. Unfortunately there a good many drivers who think they own the road. To this selfishness more than nine-tenths of all motor casualties are due.

The chief perils which befall automobilists are skidding and collisions. The fact that these dangers can be entirely eliminated by careful driving proves beyond a doubt that the accidents which occur are in most cases nothing but criminal negligence. If the driver exercises only a reasonable care for the welfare of his passengers and the public, accidents are prevented.

There are "five facts" which automatically ought to suggest themselves to the drivers every time he grasps the wheel:

1. Keep to the right of the road.
2. Release cluth—turning corners.
3. Use chains on wet pavements.
4. Slow down—stop before crossing railroad tracks.
5. "Never take a chance."

Best on Earth For Sore Throat and Chest Colds

A 25-cent Box Equals 50 Mustard Plasters. Great for Backache, Headache and Neuralgia.

BEGY'S MUSTARINE will not blister. Just rub it on freely and away goes the agony from Sore Feet, Corns, Bunions and Callouses.

Rheumatics rejoice when the terrible gnawing agony and misery speedily vanish and swollen joints are reduced.

BEGY'S MUSTARINE is better than any liniment or poultice, it is wonderfully penetrating, and the way it cures Sprains, Sore Muscles, Strains, Bruises and Lameness is astonishing.

A big, yellow box for 25 cents. It's the King of all Pain Killers.

MUSTARINE is for sale and recommended in Newark at all druggists.

PAPES'! BREAKS A COLD AT ONCE

First dose of "Pape's Cold Compound" ends grippe misery—Tastes nice—No quinine.

Relief comes instantly.

A dose taken every two hours until three doses are taken will end grippe misery and break up a severe cold either in the head, chest, body or limbs.

It promptly opens clogged-up nostrils and air passages in the head, stops nasty discharges or nose running, relieves sick headache, dullness, feverishness, sore throat, sneezing, soreness and stiffness.

Don't stay stuffed-up! Quit blowing and snuffing! Ease your throbbing head! Nothing else in the world gives such prompt relief as "Pape's Cold Compound," which costs only 25 cents at any drug store. It acts without assistance, tastes nice, causes no inconvenience. Be sure you get the genuine.

A Consumptive Cough.

A cough that bothers you continually is one of the danger signals which warns of consumption. Dr. King's New Discovery stops the cough, loosen the chest, banish fever and let you sleep peacefully. The first dose checks the symptoms and gives you prompt relief. Mrs. A. F. Mertz, of Glen Ellyn, Iowa, writes: "Dr. King's New Discovery cured a stubborn cough after six weeks' doctoring failed to help." Try it, as it will do the same for you. Best medicine for coughs, colds, throat and lung troubles. Money back if it fails. Price 50c. & $1.00. All druggists, by mail, H. E. Bucklen & Co., Philadelphia or St. Louis. F. D. Hall, 10 North Side Square, Newark, O.

BOARD OF TRADE MEETS TONIGHT AT CONVENTION HALL

There will be a meeting of the Board of Trade at the Convention Room in the court house this evening at 7:45 at which the presence of all members is earnestly desired. The manager requested this meeting in order that he may meet and know personally the membership and also have an opportunity of outlining the plans and policies to be pursued. It is hoped a full attendance will be in evidence and whatever may be the views of any member he should, in a spirit of fairness and courtesy, come and hear and receive first hand the information and analysis which will be given.

This meeting is important and it is hoped the entire membership will attend.

SULZER BIBLE IN FAMILY FOR OVER 250 YEARS

[ASSOCIATED PRESS TELEGRAM]

Albany, N. Y., Nov. 11.—Visitors to the state library are finding there an old Bible in the face of which is written:

"This grand old Bible has been in the Sulzer family for more than 300 years.

"It was willed to Governor Sulzer by his grandfather.

"At the request of friends it was loaned to the New York State Library.

"WILLIAM SULZER."

The age of the Bible is not correct, as the date of its publication is given on the title page as 1660—253 years ago—but it is an interesting relic, having recorded in its vital statistic concerning the Sulzer family brought down to recent date with the entry of the marriage of William Sulzer to Clara B. Roedelheim January 7, 1908, and the following as its latest record:

"January 1, 1913, William Sulzer became governor of the state of New York."

Education Notes

Several of Arizona's school laws are models of simplicity and effectiveness, according to officials of the United States bureau of education.

The result of adequate industrial education will be "peace, precision, and prosperity in industry; happiness and hope in our homes," in the opinion of Secretary of Commerce Redfield.

The people of Macon county, Illinois, are planning to do honor, by a memorial volume and in other ways, to the memory of the late John Trainer, "father of the modern country school."

That the hundreds of health-teaching agencies in the United States should organize into a general body for united and co-operative action is the assertion of Dr. F. B. Dresslar, of the United States bureau of education.

Student insurance is a feature of German continuation schools. For an insurance fee of 19 cents per half year, the students in the schools for builders, for example, are insured against all accidents that may happen to them in the school room or on the way to and from school.

When 500 girls between fourteen and sixteen years of age in Chicago factories were asked: "If your father had a good job, so that he could have afforded to keep you in school, would you prefer to stay in school or go to work in a factory?" 412 replied that they would still prefer to be in the factory.

Grand Rapids, Mich., has a printing department in the junior high school. It is for three distinct classes of students: First, the part time boy who attends half a day a week without loss of pay from his regular employment; second, the boy who is there all the time and is learning the trade; third, the boy who takes an hour or two a week to find out whether he wants to follow printing as a life work.

CLAIMS COWS WERE NOT FRESH AS CONTRACTED

There were Maud, and Lil, Muley, Flora, Mary, Bess, Topsy, Floss, Nancy and one other. They were all innocent as could be. They didn't know the cause of County Commissioner Ben Jones' perturbation. They didn't even know their good friend Mr. Jones was in trouble, for he never had told them about it. And Mr. Jones shyly admitted he was fond of Maud and Lil and Muley and Flora and Mary and Bess and Topsy and Floss and Nancy. Why shouldn't he be fond of them? Were they not his own Holstein cows? Bought with his own money and paid for, too?

But there is trouble in the camp. Mr. Jones' serious look when he speaks of them shows how he feels about it. And his petition filed in common pleas court tells what he thinks about it.

You see, Mr. Jones negotiated the purchase of ten milch cows—Holsteins—in December, 1912, from Chas. Bricker for $900. Mr. Jones says Mr. Bricker assured him all ten would be "fresh" Feb. 1, 1913, and that each would produce five gallons of milk daily. And lo, when February 1 came there was only one cow fresh!

Now, Mr. Jones sat down and figured just what it has cost him. His figures show that the cows are 4,270 gallons short of specifications. He figures the milk would have brought fifteen cents per gallon, which makes the shortage equivalant to $640.50, for which he seeks judgment against Charles Bricker.

Attorney J. W. Horner represents Mr. Jones.

ARMED COSSACKS PATROL STREETS OF KIEV, RUSSIA

[ASSOCIATED PRESS TELEGRAM]

Kiev, Russia, Nov. 11.—Armed cossacks still patrol the streets of Kiev this morning. The patrol extended far into the outlying suburban districts. No disturbances occurred during the night. The authorities announced that they would suppress with an iron hand any disorder which might be instigated by the numerous anti-semitic agitators in the city.

Mendel Beliss, acquitted by the jury last evening, spent the night with a large party of relatives and friends in the home of the superintendent of the Zaiteff brick works, where he formerly was employed.

BASEBALL MAGNATES HAVE MANY MATTERS FOR CONSIDERATION

[ASSOCIATED PRESS TELEGRAM]

Columbus, Nov. 11.—When the arbitration board of the National Association of Baseball leagues meets this afternoon 167 cases will be on the list for consideration, according to a statement made this morning by Secretary-Treasurer John H. Farrell of Auburn, N. Y. These cases are scattered throughout the various clubs of the country, Mr. Farrell said.

No definite time for the formal meeting of the arbitration board had been fixed this morning, but at an informal session of members of the board it was decided to go into formal session later in the day, after the national organizations convention was under way.

In addition to making his report Secretary Farrell will present the demands of the Fraternity of Baseball Players'.

The name of Christy Mathewson heads the list of those making the demands.

A woman can't run up a bill without getting tired, but running up a bill is different.

Peace hath her victories, when the peacemakers fight to see who will get the credit.

HEAD COVERED WITH DRY SCALE

Hair Came Out. Head Itched and Bled. Could Not Attend School. Two Cakes of Cuticura Soap and One Box Cuticura Ointment Cured.

2760 Tamm Ave., St. Louis, Mo.—"My little daughter's head began with a dry harsh scale covering it. First it got a white scale over the top and then it got a dirty brown scab with pus under it. Her hair came out in less than a week and her head itched and bled. She had no rest. I had her wear a scarf all the time, it looked so badly. She was so sore and had such big brown scabs on her head that the teacher would not let her attend school.

"We took and had her treated for three months with no relief. She kept getting worse until I tried Cuticura Soap and Ointment. I used the Cuticura Soap every third day and the Cuticura Ointment at night. After three days the scabs began to come off and new hair to come in. In three weeks her head was well of sores. Two cakes of Cuticura Soap and one box of Cuticura Ointment completely cured her." (Signed) Mrs. Walter Rogers, Nov. 28, 1912.

Why not have a clear skin, soft white hands, a clean scalp and good hair? It is your birthright. Cuticura Soap with an occasional use of Cuticura Ointment will bring about these coveted conditions in most cases when all else fails. A single set is often sufficient. Sold throughout the world. Liberal sample of each mailed free, with 32-p. Skin Book. Address post-card "Cuticura, Dept. T, Boston."

☞Men who shave and shampoo with Cuticura Soap will find it best for skin and scalp.

For Your Baby.
The Signature of
Chas. H. Fletcher.
is the only guarantee that you have the
Genuine
CASTORIA
prepared by him for over 30 years.

YOU'LL give YOUR baby the BEST

Your Physician Knows Fletcher's Castoria.

Sold only in one size bottle, never in bulk or otherwise; to protect the babies.

The Centaur Company, *Chas. H. Fletcher* Pres't.

Walls are Easily Restored to Original Beauty and Brightness When Finished With

Pee Gee Flatkoatt

The Modern, Durable, Sanitary Flat Oil Finish

PEE GEE FLATKOATT is a distinct departure from old-time wall paper and other unsanitary material. No more expensive and frequent redecorating, no more germ and dust catching walls. A moist sponge is all it takes to restore a Flatkoatt-ed wall to its original beauty and brightness.

PEE GEE FLATKOATT comes in 24 soft, deep, velvety colors, permitting the most artistic decorative effects.

FREE ILLUSTRATED BOOK "The Modern Method of Finishing Walls." It contains practical suggestions and color plans for every room. Write to Peasley-Gaulbert Co., Incorporated, Louisville, Kentucky, for FREE BOOK, or ask us.

J. H. LANNING & SON
NEWARK, OHIO

Bad Teeth ....Mean.... Bad Health

Bad teeth mean Bad Mastication—Bad Mastication means Bad Digestion—Bad Digestion means Bad Assimilation—Bad Assimilation means Bad Health. Have your teeth attended to and enjoy Good Health.

—SEE—

SHAI & HILL DENTISTS

NONE BETTER. SOUTHEAST CORNER SQUARE.
Specialists in the use of Nitrous Oxide for Painless Dentistry.

HANDICAPS OF PRIVATE EXECUTORS

An individual acting as executor is generally handicapped by lack of experience and practically always by lack of time. Moreover, in addition to these handicaps there is the inevitable fact that the individual may die before his duties have been completed.

This company brings to its service as executor broad experience and perpetual existence. Moreover, it has deposited with the treasurer of the state a large amount of bonds as a guarantee for the faithful performance of trust duties.

Prompt and Efficient Attention Given to all Business intrusted to us

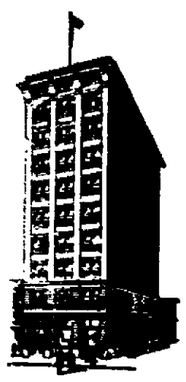

The NEWARK TRUST COMPANY
NEWARK, OHIO

CAPITAL AND SURPLUS $325,000.00

TIMES FOR HOLDING COURT OF COMMON PLEAS, A. D., 1914.

STATE OF OHIO,
SIXTH JUDICIAL DISTRICT.

It is ordered that the terms of the Common Pleas Courts of the several counties in said judicial district for the year 1914 be fixed as follows, to-wit:

Delaware County, on the 5th day of January and the 6th day of April, and the 14th day of September.

Knox County, on the 2nd day of February and the 4th day of May, and the 19th day of October.

Licking County

on the 5th day of January and the 8th day of April, and the 14th day of September.

Ashland County, on the 12th day of January and the 6th day of April, and the 14th day of September.

Morrow County, on the 26th day of January and the 29th day of April, and the 28th day of September.

Richland County, on the 5th day of January and the 6th day of April, and the 14th day of September.

Coshocton County, on the 12th day of January and the 6th day of April, and the 14th day of September.

Holmes County, on the 9th day of February and the 4th day of May, and the 12th day of October.

Wayne County, on the 9th day of February and the 4th day of May, and the 12th day of October.

It is further ordered that the courts of the first sub-division be held by Judges T. B. Fulton and H. W. Jewell.

That the courts of the second sub-division be held by Judges Edwin Mansfield and Wm. T. Devor.

That the courts of the third sub-division be held by Judges W. S. Hanna and W. E. Weygandt.

It is further ordered that the Hon. Wm. T. Devor be designated as Supervising Judge, and that said terms of court begin at 10 o'clock a. m.

H. W. JEWELL,
EDWIN MANSFIELD,
T. B. FULTON,
W. E. WEYGANDT,
WM. T. DEVOR,
W. S. HANNA,
Judges Sixth Judicial District.

Dated at Wooster, Ohio, this 21st day of October, A. D., 1913.

I, B. O. Horton, Clerk of said Court, hereby certify that the foregoing is a true and correct copy of the times of holding Common Pleas Court in the several counties of the said Sixth Judicial District for the year A. D., 1914, as shown by Journal 50, page 496, of said Court.

Done under my hand and the seal of said court at Newark, Ohio, this 27th day of October, A. D., 1913.

B. O. HORTON, Clerk.
[Seal] By ED. M. LARASON, Deputy.
10-28 tues 2t

TIMES FOR HOLDING COURTS OF APPEALS, A. D., 1914.

STATE OF OHIO.
FIFTH APPELLATE DISTRICT.

It is ordered that the time of the beginning of the terms of the Courts of Appeals of the several counties in said Appellate District for the year 1914 be fixed as follows, to-wit:

Ashland County, on the 21st day of April and the 20th day of October.

Coshocton County, on the 26th day of May, and the 24th day of November.

Delaware County, on the 19th day of May, and the 1st day of December.

Fairfield County, on the 7th day of April, and the 15th day of September.

Holmes County, on the 2nd day of April, and the 27th day of October.

Knox County, on the 24th day of March, and the 13th day of October.

Licking County

on the 3rd day of March, and the 6th day of October.

Morgan County, on the 14th day of May, and the 4th day of November.

Morrow County, on the 2nd day of June, and the 8th day of December.

Muskingum County, on the 5th day of May, and the 10th day of November.

Perry County, on the 28th day of April, and the 17th day of November.

Richland County, on the 6th day of January, and the 8th day of September.

Stark County, on the 3rd day of February, and the 29th day of September.

Tuscarawas County, on the 9th day of June, and the 15th day of December.

Wayne County, on the 27th day of January, and the 22nd day of September.

Said terms to begin at 9 o'clock a. m. September 16th, 1913.

R. M. VOORHEES,
R. S. SHIELDS,
L. K. POWELL,
Judges.

I, B. O. Horton, Clerk of said Court, hereby certify that the foregoing is a true and correct copy of the times of holding Court of Appeals in the several counties of the said Fifth Appellate District for the year A. D., 1914, as shown by the Journal 3, page 414, of said court.

Done under my hand and the seal of said court at Newark, Ohio, this 27th day of October, A. D., 1913.

B. O. HORTON, Clerk.
[Seal] By ED. M. LARASON, Deputy.
10-28 tues 3t

LEGAL NOTICE.

The State of Ohio, Licking County, Common Pleas Court.
Frank Jennings, Plaintiff,
vs.
Miney Jennings, Defendant.

The defendant, Miney Jennings, whose place of residence is unknown, will take notice that the plaintiff has filed his petition in the Common Pleas Court of Licking County, Ohio, praying for a divorce from the defendant on the grounds of gross neglect of duty and willful absence. Said petition will be for hearing after six weeks from the 14th day of October, 1913.

FRANK JENNINGS,
By Smythe & Smythe, his attorneys.
10-14 tues 6t

A man's industry is a blessing to others. As witness the man who is too busy to tell his troubles.

NEWSPAPER ARCHIVE®.COM

Prove The Beauty of Our $29.00 Suits

Copyright 1913 by The H. Black Co.

by trying them on yourself.

Many beautiful styles at this popular price. Made with cutaway coats in sizes from thirty-six to forty two inches long. Well tailored and lined with good quality satin messaline, some with velvet collars and others cloth collars. Skirts, some made plain, others with draped effects, peg top effects and some slightly slashed at the bottom. A big assortment to select from in Bedford Cord, Serges, Poplin, Broadcloth, fancy weaves in Mahogany, Navy, Wine, Taupe, Black, Brown, Plum. Price ....$29.00 each.

Children's Coats $9 Each

Just as carefully designed as are wraps for grown-ups.

Made in Boucle, Chinchilla, Double Faced Cloakings, Cut Chinchilla, Novelty [illegible], Zibelines in Blue Brown, Tan, Grey, Black. All splendidly tailored with button trimmings, and some with belts in the back.

Also Black Plushes, Chinchilla with Red cloth lining. Sizes for children from six to fourteen years ....$9.00 each

Dainty Lingerie Waists 98c and $1.25

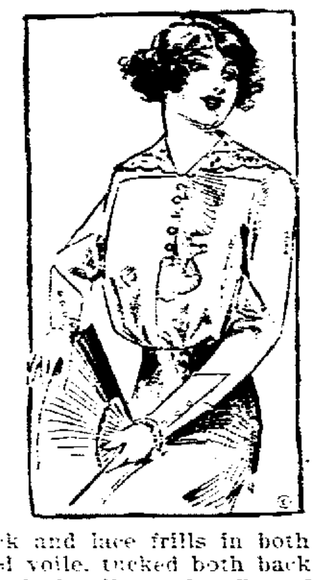

We have just received a shipment of dainty white waists at these popular prices, a number of different styles among them, open back with high neck and long sleeve, yoke in front and imitation drop sleeve with lace and embroidery trimming.

Other styles, open front with low neck and lace frills in both neck and sleeves, and open front in tucked voile, tucked both back and front, low neck and long sleeve with tucked collar and cuffs and fancy buttons down the front. Ask to see these beautiful waists at ....98c and $1.25 each

Children's Fur Sets $1.00 to $15.00

Our holiday line of children's fur sets is now complete, in sizes for children from one year of age to Misses size. If you are planning to give the little girl a fur set for Christmas, come in and make your selection now while the line is complete and have it laid aside until you are ready for it. A big line to select from in Imitation Ermine, Squirrel, Angora, Angora and Lamb, Imitation Squirrel, Muskrat, White Thibet, Tiger Stripe Coney, Iceland Fox, Coney, Grey Fox, Goat, Opposum, Mouflon in different colors. Make your your selection now. Prices ....$1.00 to $15.00

"Smooth Back" Petticoats $5.00 Each

We have just added to our stock this new petticoat in Black, Navy, Green. It is made of the famous Skinner silk, noted for its good wearing qualities, it fits like a glove over the back and hips, and the adjustment is easy and perfect. No rubber to wear, made with a fancy pleated flounce. Ask to see it. Price ......$5.00 each

Out Size Silk Petticoats $3.48 Each.

Made of a good quality Messaline with pleated flounces, extra wide and with the extra large waist measure just the skirt for stout figures. Made in Navy Brown, Green, Black. Price ....$3.48 each

The W. H. Mazey Company

BLUEJACKETS VICTIMS OF A SHIP MUSICIAN

[illegible] PRESS TELEGRAM

Rome, Nov. 11.—The bluejackets of the American battleships Utah, Delaware, Vermont and Ohio, discovered today that they had been robbed of [illegible] which they entrusted to the care of a musician named Camerazzo, a former bandsman on the Utah. He was thought to have used the money for the purpose of arranging an excursion to Rome and an audience with the pope. Camerazzo was recommended to the sailors by Chaplain William H. I. Reaney, of the Utah, who is now in Rome. About [illegible] bluejackets who wished to pay a visit to Rome handed over their money to Camerazzo with instructions to engage a special train for them. This he promised to do, but when the men obtained shore leave and were ready to start, they found that Camerazzo had absconded with the cash.

INITIATION OF CANDIDATES FOR KOOTAH TEMPLE

Wednesday evening, November [illegible] Kootah Temple, D. O. K. K., will open its winter campaign. Ten candidates will be conducted across the hot sands of Khorasans desert by the members of Bazoo Temple of Columbus. Everyone knows the reputation of this team and the entire membership in this city should be out to see the work.

Word has been received that the special car from the Capital City will arrive about 7:15 and work will commence as soon after that as possible.

DISTRIBUTION OF THE MORRIS ESTATE OF OVER $20,000,000

(ASSOCIATED PRESS TELEGRAM)

[illegible], Nov. 11.—Mrs. Helen Swift Morris is given control of [illegible] [illegible] of her husband, Edward Morris, [illegible] will [illegible] probate [illegible]. This disposition of [illegible] estate makes Mrs. Morris, [illegible] a large fortune from her father, Gustavus Swift, one of the wealthiest women in the world.

Charitable bequests total [illegible] [illegible] to the testator's [illegible] to be named by the widow, who is given [illegible] to be distributed among such charities as she shall select. The largest bequest is one of [illegible] to the pension fund of Morris & Co., of which firm deceased was the head. The remainder of the estate goes to Mrs. Morris and the four children.

The philanthropic gifts, with the exception of [illegible] to the Hebrew Orphan Asylum, Cleveland, O., are to Chicago institutions.

SAM'L G. MILLER DROPS DEAD ON WAY TO FACTORY

Samuel G. Miller, millwright, employed at the plant of the Wyeth company in Columbia street, dropped dead of heart trouble Tuesday morning while on the way to the factory to begin his duties. His death occurred shortly before 6:30 o'clock as he was walking north on Tenth street, near Columbia, with a fellow employe of the factory. Mr. Miller was a few steps behind his companion, though they were conversing as they passed along. When Mr. Miller's voice was no longer heard, his companion turned and found he had dropped to the sidewalk.

A number of other employes were called and the stricken man was carried to the Wyeth factory, where a hurry call was sent for a physician and the Bazler & Bradley ambulance. However, Mr. Miller died before either the physician or ambulance arrived.

His son, Dr. Edwin Miller, was notified and reached the factory a short time after his father's death. He ordered the body removed to the morgue and prepared for burial.

It is believed that his death was due to heart trouble, though he had never complained to members of his family regarding any illness. Fellow employes at the factory declared that he had complained of dizzy spells several times Monday, though he continued at his work. Before he left home in Union street, Tuesday morning, it was suggested that he had better remain at home because of the difficult walking.

"Oh, I'll go. It may be the last time I'll have an opportunity to go to work." A half hour later he was dead.

Mr. Miller has suffered keenly the death of his wife about four years ago and seemed unable to become reconciled to her loss. It was for this reason that he refused to give up his position at the factory, though he was well advanced in years.

The deceased was about 63 years old. He was born in Clear Springs, Md., and came to Newark about 35 years ago, at the time the Newark Machine company removed to Newark. He was for years a faithful employe of this concern. He has been employed at the Wyeth factory for the past five or six years.

Mr. Miller is survived by two sons, Dr. Edwin Miller, a dentist, with offices in Union street, and Guy Miller, who is at present on a trip to Florida, having left Newark last Wednesday. An effort was made Tuesday morning to locate him by telegraph but up to noon it had not been successful. He also leaves several sisters.

He was a faithful and consistent member of the Lutheran church and was also a member of the Tribe of Ben Hur.

Until word is received from the son, Guy Miller, no definite arrangements will be made for the funeral but the services will be held at the church, Rev. J. Bohon Schmidt officiating. Interment will be made at Cedar Hill cemetery, where his wife and another son are buried.

FOR TONSILITIS COLD IN CHEST OR SORE THROAT

A Simple, Harmless Remedy That Acts Promptly and Is Easily Applied. All Should Investigate This.

Many people catch cold so easily that exposure to damp night air, cold winds, or being caught in a storm or drizzling rain, means for them either Tonsilitis, Sore Throat or a bad cold in some form.

If you want a simple, harmless remedy that will protect and strengthen the linings of the air passages so they will be able to resist and throw off colds, try the Nostriola treatment.

Nostriola is a pleasant, harmless, antiseptic, cleansing, healing balm, quickly reaches and opens the air passages, heals the sore inflamed membranes and a pleasant surprise awaits all who use it.

If you are troubled with Catarrh, Catharrhal Deafness, Head noises, Asthma, Hay Fever, or other stoppages of the air passages, certainly you should give Nostriola a trial.

Hundreds of people in this vicinity are using the Nostriola treatment. Ask your druggist about it, and get a 25c tube today. You'll wish you had tried Nostriola sooner.

INFORMATION TO BE FURNISHED BY NEW SOCIETY

[illegible], Nov. 11.—Plans for the establishment of a bibliographical institute, the first in America, designed to furnish authoritative information and data on newspaper, magazines, periodical and book publications, are being made by the Bibliographical society of America, according to the president, Prof. [illegible] Von N[illegible] of the University of Chicago.

According to the plans, the institute is intended to supply the [illegible] of [illegible] data in modern [illegible]. All publications issued in this country and abroad will be recorded and described.

Saved His Foot.

H. D. Ely, of Bantam, O., suffered from horrible ulcer on his foot for four years. Doctor advised amputation, but he refused and reluctantly tried Bucklen's Arnica Salve as a last resort. He then wrote: "I used your salve and my foot was soon completely cured." Best remedy for burns, cuts bruises and eczema. Get a box today. Only 25c. All druggists or by mail. H. E. Bucklen & Co., Philadelphia or St. Louis. F. D. Hall, 10 North Side Square, Newark, O.

Don't Let Your Hair Spoil Your Good Looks

Take the right care of your hair, and instead of spoiling your good looks, it will improve them. You can't beautify your hair with barettes, ribbons and such things. Knick-knacks make homely hair look even worse, because the contrast shows off its ugliness to greater effect.

If you want beautiful hair—soft, silky, lustrous and glossy—use Harmony Hair Beautifier, a dainty, liquid hair dressing. Use it also if you want your hair to go into place—in wavy, graceful fashion—more easily, and stay where you put it. It overcomes the unpleasant, oily odor with a delightful rose fragrance. Very easy to apply—simply sprinkle a little on your hair each time before brushing it. Contains no oil; will not change color of hair, nor darken gray hair.

To keep hair and scalp dandruff-free and clean, use Harmony Shampoo. This pure liquid shampoo gives an instantaneous rich lather that immediately penetrates to every part of hair and scalp, insuring a quick, thorough cleansing. Washed off just as quick, the entire operation takes only a few moments. Contains nothing that can harm the hair; leaves no harshness or stickiness—just a sweet cleanliness.

Both preparations come in odd-shaped, very ornamental bottles, with sprinkler tops. Harmony Hair Beautifier, $1.00. Harmony Shampoo, 50c. Both guaranteed to satisfy you in every way, or your money back. Sold in this community only at our store—The Rexall Store—one of the more than 7,000 leading drug stores of the United States, Canada and Great Britain, which own the big Harmony laboratories in Boston, where the many celebrated Harmony Perfumes and Toilet Preparations are made. Frank D. Hall, 10 N. Side square, Newark, Ohio.
W.

Obituary

Mrs. Dinah L. Williams.

Mrs. Dinah L. Williams, aged eighty-two, died Monday morning at her home, 1371 Madison avenue, Columbus. Death was due to infirmities of age. Mrs. Williams had been a resident of Columbus more than 60 years. She was married here in 1852, to the late William Williams. She was born in Carnarvonshire, North Wales, and came to this country when six years of age, settling in Newark.

Mrs. Williams is survived by 13 grand-children, and one daughter, Mrs. S. M. Craddick of Orange, Cal., and five sons, William R., of Columbus, Frank S., of Los Angeles, Charles P. of Pittsburg, Robert O., of Sacramento, Cal., and Edward T. Williams, American charge d'affaires in Pekin, China.

Funeral services will be held at 1:30 o'clock Wednesday afternoon from the home of her son, 74 Linwood avenue, Columbus. Burial will be made at Green Lawn cemetery.

Funeral of Isaac Linton.

Members of Lemert Post, G. A. R., turned out despite the weather, Tuesday afternoon to pay the last tribute of respect to a comrade, Isaac Linton, who died Sunday in his home, Grant and Williams streets. The funeral service was held in the home, and the G. A. R. ritual ceremony was performed at Cedar Hill cemetery.

Funeral of Mrs. Melinda Cannon.

The funeral of Mrs. Melinda Cannon which was to have been held Tuesday morning at 11:30 o'clock at her home in Smith street, has been changed to Wednesday morning at the same hour. The change was made on account of the non-arrival of four of the children who were prevented from getting here on account of the storm.

Mrs. J. Booton Hershberger.

At 5:30 Tuesday morning death came to Sarah Hershberger, wife of J. Booton Hershberger, of this city at the home on West Church street after an illness of five weeks of patient suffering. With the passing of this soul to Heaven brings to memory by those who knew her that a very beautiful life has been spent—spent before the alloted time of three score and ten for she was in the sixty-fifth year of her age having been born on March 7, 1849, two miles north of Hebron. She was the daughter of the late Wm. D. Smith who was a member of the state legislature in the seventies. At twenty-one years of age she was married to Dr. Joseph Rider of Washington, D. C., who died within a year. Ten years later she was united in marriage to Mr. Hershberger of Luray, Va. They have spent their married life in this city. To this union three children were born all of whom are living. They are, Mrs. Chas. M. Moore of this city; Florence of Philadelphia, and George of Schenectady, N. Y. A brother, J. Willis Smith of San Martos, Texas, also survives. Mrs. Hershberger has been a member of the Fifth Street Baptist church a number of years, she having joined the Licking Baptist church at the age of sixteen and after her marriage transferring to the Newark church.

Funeral services will be held at the Fifth Street Baptist church on Thursday at 10:00 o'clock, Rev. Rowlands officiating and at 1:00 o'clock at the Licking church, Rev. Harford of Granville reading the service. Burial will be made in Licking cemetery.

Mrs. Elizabeth Jones.

Mrs. Elizabeth Jones, aged 74 years, died Tuesday noon in the home of her brother, Milton Handley in Jacksontown, whom she came to visit last September. Mrs. Jones' home was in Denver, Colo., in recent years, although she formerly lived in this state, making her home in Jacksontown.

Death followed a prolonged illness. Mrs. Jones was formerly the wife of Kaleb Parr, now deceased, of Jackson. Besides her husband, three children survive: Walter, living in Colorado; Oliver, in Texas, and a daughter residing in Newark.

Funeral arrangements were not made Tuesday.

Three brothers and four sisters survive: Milton, Alonzo, of Hopewell township; Charles, of Texas; Mrs. Amelia Pierson, Almeda, Cal.; Mrs. Katherine Demude, Cleveland, O.; Mrs. Martha Etmire, Atherton, O.; and Miss Mary Handley of Jacksontown.

Calvin Nethers.

Calvin Nethers, one of Licking county's most prominent farmers, died in his home in St. Louisville at 5:30 o'clock Tuesday morning at the age of sixty-eight years. Death was due to heart disorder and dropsy, from which he had suffered for a year. His condition became suddenly worse Monday afternoon.

The funeral will be held in the Lutheran church in St. Louisville Thursday afternoon at 2 o'clock. Rev. Mr. Hoover, assisted by Rev. Mr. Gillian of Chatham, will officiate, and interment will take place in the Wilson cemetery.

Mr. Nethers was born in this county, and from early youth devoted his attention to agricultural pursuits. He is survived by the widow, formerly Susan Lock, and four children: Stanley and Archie, both living in St. Louisville; Margaret Williams of Vanatta, and Lulu C[illegible]ard of Utica. Five brothers and one sister also survive: Arnold Nethers of Knox county; John, of Frazeysburg; Willis, of Frazeysburg; Washington of Rocky Fork, and Jasper of Hanover, and Mary Jane Frost of Fallsburg.

Last spring Mr. Nethers and his family removed from their country home to the residence in St. Louisville, when he retired from active farm work. He was a member of the Wilkins Run lodge of Masons.

RESINOL HEALS ITCHING SKINS

And Clears Unsightly Complexions.

Resinol Ointment, with Resinol Soap, stops itching instantly, quickly and easily heals the most distressing cases of eczema, rash, ringworm, tetter or other tormenting skin or scalp eruptions, and clears away pimples, blackheads, redness, roughness, and dandruff, when other treatments have proven only a waste of time and money.

But we do not ask you to accept our unsupported word for it. You can send today for a generous trial of Resinol Soap and Resinol Ointment, and test them to your own complete satisfaction, at no cost whatever, while thousands who have been cured say, "What Resinol did for us it will do for you." Physicians have prescribed Resinol for eighteen years and every druggist in the country sells Resinol Soap (25c) and Resinol Ointment (in opal jars, 50c and $1.00). For free samples of each, with full directions for use, write to Dept. 3-M, Resinol, Baltimore, Md.

THE DECEMBER DESIGNER HAS ARRIVED.

$15.00 COAT SALE

WOMEN'S AND MISSES'

In Newest Fabric and Fashionable Style

IN THIS $15.00 COAT SALE there is a very large range of sizes for misses, for small women and large women, sizes up to 46. Beautifully made from a soft light but warm black close nap Astrakhan cloth. They are the favorite three-quarter length, with a slight cutaway front. Plain back models, with large roll collar, that can be worn open or fastened up close around neck; trimmed with rich tan plush on collar and cuffs, lined throughout with fine quality satin, double breasted coats that fasten with large fancy silk loop fasteners. Very stylish as well as warm, serviceable winter coats.

We ask you to put these extraordinary $15.00 coat values to the test of trying any one on before the mirror. Choice at $15.00

East Side of the Square — Meyer & Lindorf, NEWARK, OHIO. — The Store That Serves You Best

NOVEMBER BLANKET SALE AT A PAIR $1.95

We placed on sale several hundred pairs of beautiful high grade Bed Blankets. There are three distinct kinds of blankets in this $1.95 blanket sale.

FIRST—Wool finished blankets, in plain colors, with fancy colored borders, and beautiful plaids that measure 64x76 inches in size; very warm blankets.

SECOND—Extra size, 70x80 inches, heavy twilled weave blankets, with soft cotton fleece nap on both sides. Come in a pretty plain tan color with fancy borders. Extraordinary values.

THIRD—Cotton fleece blankets that measure 72x80 inches in size. Woven in the new German finish by a new process and made of choice selected stock; contains no waste or shoddy; warm, durable, sanitary blankets. Colors are grey, tan and white.

Your unlimited choice at per pair, $1.95.

SEE WINDOW DISPLAY.

East Side of the Square — Meyer & Lindorf, NEWARK, OHIO. — The Store That Serves You Best

Card of Thanks.

We desire to thank the friends and neighbors for their assistance and sympathy during the sickness and death of our dear husband and father, Mr. John H. Armstrong, and Doctor Nye for his faithful service rendered during our father's illness. We also thank the Carpenters Union the members of the Pire Street Christian Union church and the different departments of the church, the Home Missionary society, the Home department of Sunday school, the Christian Endeavor society and the friends for their beautiful floral offerings, the pastor, Rev. M. A. Lamp and his father, Rev. J. M. Lamp, for their message of comforting words, the singers and the pall bearers have our heartfelt thanks.
11-10d1-t* Wife and Children.

SUFFRAGE MEETING.

Mrs. Dora Sandoe Bachman who speaks for the Suffrage league at Taylor hall Thursday evening, was re-elected last week as a member of the Columbus Board of Education. Six other candidates were running but Mrs. Bachman led the list with 18,000 votes. This speaks well for her popularity and for her efficiency as a member of the board. Admission free. Collection will be taken.

In the sea of matrimony the drowning man will clutch at a straw, but it won't keep him afloat.

It doesn't always make a fellow feel uppish to get the reputation of being a high flyer.

Madam—This Is Pure Food!

It is *absolutely* pure. A million persons who use Marigold Oleomargarine every day will tell you that. It is the purest spread for bread. And it saves you 10c to 20c a pound. Made in our modern, sanitary churneries and Government inspected. Ask your dealer for Marigold, Madam. And be sure to get this package.

MORRIS & COMPANY Chicago U.S.A.

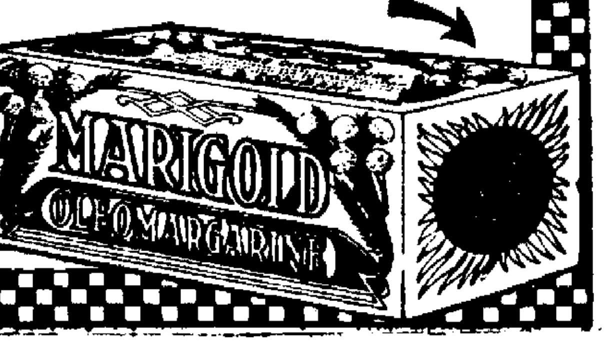

NewspaperARCHIVE.com